OUR PHONE NUMBERS
Business Office—206
News Office—205
Always At Your Service

# The Coshocton Tribune
AND TIMES-AGE

THE WEATHER
OHIO—Cloudy and somewhat cooler tonight and Saturday. Probably light rain tonight in north and east.

FULL INTERNATIONAL NEWS SERVICE NEWS REPORT

CIRCULATION BOOKS OPEN TO ALL

VOL. XV, NO. 70. FRIDAY AFTERNOON, NOVEMBER 16, 1923. THREE CENTS

## WAY IS OPEN FOR HOPEFUL CANDIDATES

### Announcement Made By Hiram Johnson Starts Merry Race.

### MANY TO COME

### First of Year to See Big Field of G. O. P. Entries.

WASHINGTON, Nov. 16. — The bars are down and the fight for the Republican presidential nomination in 1924 becomes general.

This was the reaction of political Washington today to Senator Hiram Johnson's announcement of his candidacy, and his bold statement that he intends to contest for delegates wherever the opportunity offers.

The Californian's announcement itself did not come as any thunderbolt to political leaders in the capital. It has been expected for some time. The one element of surprise apparently was that Senator Johnson should have tossed his hat into the ring before President Coolidge delivers his message to congress three weeks hence and outlines the policies on which he expects to stand for re-election.

The prediction was heard on all sides in political quarters today that within thirty days a half dozen, perhaps more, Republican aspirants will follow the lead of

(Continued on Page Ten)

## AUTO STRIKES AND OVERTURNS BUGGY; WOMAN IS INJURED

Mrs. Margaret Archer, 122 Elmore-st, Zanesville, received a dislocated left elbow and badly lacerated arm, Thursday afternoon, when the buggy in which she was riding was struck and upset by an automobile driven by C. E. Bassett, 1240 Chestnut-st, on the brick road near the Rancles bridge.

Mrs. Archer, who recently moved from Coshocton to Zanesville, had come to Coshocton on the Zanesville bus and was riding with her daughter, Mrs. Bert Aronhalt, of near the Warwick mines, to the latter's home, when the accident occurred. While the buggy, driven by Mrs. Aronhalt was passing a coal wagon, Bassett attempted to drive between the two, his car striking and overturning the rig.

Following the accident Mrs Archer was taken to the City hospital where she received attention by Drs. J. D. Lower and A. P. Magness. She was later removed to the home of Jacob Gross, 1212 Chestnut-st. Mrs. Aronahlt escaped injury.

## FAST TALKER ESCAPES TRAFFIC LAW PENALTY

HARRISBURG, Nov. 16.—Local police have been conducting a campaign for strict observance to the traffic and parking laws. Usually two offenders are allowed to pass the traffic officer with a warning. The first two times he is merely admonished.

One of those whose automobile was tagged was J. L. L. Kuhn, a busy contractor. Kuhn talks at a rapid fire rate.

Carrying the red tag which requires reporting at the mayor's office Kuhn rushed past police officials and went direct into the inner sanctum.

"Listen," said Kuhn talking fast. "One [illegible] put this [illegible] time [illegible] story and you hot [illegible] to mine. [illegible]

[illegible] removed from [illegible] Kuhn has gone.

### At Mother's Bedside

Mr. J. F. [illegible]son, of Canton, Mr. [illegible] H. E. Mauldin and H. [illegible] of Columbus, [illegible] Coshocton on account of the illness of their mother, Mrs. [illegible] Johnson, 1147 east Walnut-st. Mrs. Johnson suffered a paralytic stroke Thursday. Sugar [illegible] are entertained for her recovery.

## GREEK KING LIKELY TO LOSE THRONE

King George and Queen Elizabeth.

King George of Greece has agreed to comply with the demand of the Military-Republican faction that he leave Greece for 60 days, pending the clearing of the general situation. It is not believed he will return, for General Pangales, former Commander-in-Chief of the Greek army, is authority for the statement that the Military-Republican group has demanded an immediate plebescite to determine whether King George shall be banished, the throne abolished and a republic proclaimed. The majority of the Greek people are declared to favor a republic. King George is shown here with his wife, Queen Elizabeth.

## CO-OPEATIVE MARKETING OF POULTRY AND DAIRY PRODUCTS DISCUSSED BY FARM BUREAU

### Joint Meeting of Executive committee of county Bureau and Directors of Township Organization is held in Local Headquarters — Committees Named.

A joint meeting of the executive committee of The Coshocton County Farm Bureau and the directors of the township Farm Bureau organizations was held at the local Farm Bureau office Tuesday evening, for the purpose of discussing the advisability of establishing, in Coshocton-co, associations for the co-operative marketing of eggs, cream, fruit and such other farm products not now co operatively marketed under the supervision of the county farm organization.

E. C. Darling, president of the county Farm Bureau, said, by way of opening the meeting, "This movement comes in answer to a general demand for co-operative efforts additional to those now successfully being carried out in the county. And it is but progressive that all projects that can serve the various communities of Coshocton-co be added in order to keep Farm Bureau activities in a state of growth. Associations for the co-operative marketing of eggs, cream, fruit, etc, must, however, be 100 per cent co-operative in order to succeed. The success of these associations can, in my opinion, be assured only thru their operation, with both producer and terminal market, on a contract basis."

Methods of organizing and operating co-operative marketing associations for handling cream and eggs were then discussed at length by those present. George Stonebocker, president of The

(Continued on Page Nine)

### Gasoline Substitute

BERNE, Nov. 16.—It is reported the Swiss authorities have discovered a process for treating alcohol by which an automobile spirit superior to and much cheaper than gasoline has been obtained.

## PERRY-TP CITIZENS WANT BETTER ROAD INTO COUNTY SEAT

J. W. Underwood, Bladensburg, R. F. D., Perry-tp, was in the Tribune office Friday reporting general conditions in the far western part of the county, near the Knox, Licking and Muskingum-co lines.

Mr. Underwood stated that this would probably be his last call on Coshocton folks until next spring.

His section of the county, on west of New Guilford, West Carlisle and Wakatomika, is, he said, virtually cut off from Coshocton after the setting in of winter, due to road conditions.

"Even in the summer months," said Mr. Underwood, "most of our business goes to Mt. Vernon, Newark and Zanesville, because of the good road facing from the Coshocton-co line to these three points. We should much rather deal in Coshocton, but we can't get there, especially during the winter, over the kind of roads our county has. Why in the last five year we've got only one little piece of road improvement in a poor section of the county, and that was a very poor excuse of gravel on Dusty Bottom.

"We've become sick of listening to promises of help in our section not only from candidates but even from county officials. We pay taxes out in our neck of the woods as well as other folks, yet other sections of the county get all of the improvements and we help to pay for them. We don't even get Coshocton [illegible] to take to our county [illegible] we have to pay to get [illegible]

[illegible] Tri-Township should be shown Coshocton on the map [illegible] fail to [illegible]

### TONSILS REMOVED

William Baker, aged 4, son of Mr. and Mrs. R. Q. Baker, 120 north Sixth-st, underwent an operation for the removal of his tonsils Wednesday, performed by Drs. Lister Pomerene and E. C. Carr, at the city hospital.

## EXPENSE ACCOUNTS COMING IN SLOWLY

The Democratic campaign committee spent $672.20 in the recent election.

Following is the expense accounts todate filed by four other political office seekers with the county clerk on board.

John R. Fowler, non-partisan, elected as one of the Tuscarawas [illegible] trustees $11.75.

J. Wesley Clark, Democrat, successful candidate for commissioner, [illegible]

J. C. Daugherty, Democrat, defeated candidate for commissioner $16.50.

Walter [illegible], Republican, [illegible] $14.

H. J. Moffitt, Republican, successful candidate for commissioner in Ward 1, has no expense account to file with the local board of elections.

The time for filing the accounts expires at midnight tonight.

## World is Ugly, Women Slaves to Style, View

### Less Beautiful Now Than 2,000 Years Ago, Artist Declares

### STYLES APED

### No Originality in Women's Dress; Garb Not Morality Criterion

(By DAVID M. CHURCH)

LONDON, Nov 16.—Day by day this old world grows uglier and uglier—and woman is to blame.

This is the cheery view of C. R. W. Nevinson, brilliant young British artist, who is certain that the world is much ugher now than it was 2,000 years ago.

Nevinson draws his text from modern tirades against immodest modern fashions.

"Modesty varies according to religion, climate and period, and it is not possible to establish a universal standard," said Nevinson.

This sounds like a defense of modern woman, but the female sex can't pat itself on its back until it has heard all of Nevinson's views, because his is a double-edged sword.

"In these days, when individuality in dress does not exist, I do not know how it can be thot possible to pass judgment on a woman's character by looking at her clothes," the young artist continued.

"How much greater is the error of thinking that the morality of a period is proved by the styles worn by those who live in it!

"Modern dress does not reveal morality, but it is completely barbarous. No longer do women rely on taste; their only standard is that of value—not artistic value, which they are too vulgar to understand, but of value in terms of cash.

"Nowadays we have only the

(Continued on Page Three)

## NOTED "Y" WORKER WILL VISIT LOCAL ASS'N TOMORROW

Miss Clarissa Spencer, former world secretary of the Young Women's Christian Association, with headquarters in London, will be the guest of the Coshocton association Saturday.

Honoring Miss Spencer, the officers of the local Y. W. C. A. will entertain with a reception at the home of Mrs. F. E. Pomerene Saturday evening at 8 o'clock. To this reception all interested members of the association are invited.

Miss Spencer is now a member of the education and research division of the national board of the Y. W. C. A. and chairman of the commission on the membership basis and is visiting Ohio in the interest of this commission and the unified educational program.

The Coshocton association rarely entertains a more distinguished guest than Miss Spencer and members of the association will welcome this opportunity to meet her.

## Perry-Tp Woman Called by Death

Funeral service were held last week in Perry-tp for Mrs. Sarah Jane Howell Underwood, 73, daughter of the late John and Mary Ann Howell.

She was born in Washington-tp April 14, 1850. She was united in marriage to George Underwood, December 29, 1867. To this union were born four children. They are Willis Elmer, who died at the age of 11, John William, of the home, Bladensburg, R. F. D., Louena Jane Billman, Black Run, and Mrs. Mary Ellen Clark, Bladensburg.

Three brothers, Evan Howell, Kansas, William Howell, of Bladensburg and Lloyd Howell, Kansas, survive.

She came to Perry-tp at the age of eight years. She united with the Disciple church to live and married life. Her husband preceded her to the grave in January 12, 1922.

Infirmities of age caused Mrs. Underwood's death.

Pastor McCall of the Perry Chapel church was in charge of the services.

## HUNTERS FIND WHAT MAKES A WILDCAT WILD

HARTFORD, Conn., Nov. 16.—That burning and much moot question, "What makes a wildcat wild?" appears to have been answered at last.

Hartford hunters heard reports recently that wildcats had been seen within a short distance of the big towns.

They were convinced when Norwalk men hunting near New Canaan bagged a cat devouring a pheasant.

A taxidermist found the animal to be the common or alley variety which, he ventured, probably was suffering with aphasia or nostaliga. Succumbing to the call of the wild, the cat grew until it weighed 22 pounds. Futile efforts to find a happy home probably were responsible for rendering the cat "wild," he opined.

## Kobe's Aim to Grab off Silk Trade Rapped

### Yokohama Denounces Efforts to Wrest Export from Crippled City

### TO MOVE CAPITAL

### Long Fight Gets New Impetus Following Quake

(By DUKE N. PARRY)

TOKIO, Nov. 16.—The long existing rivalry between Yokohama and Kobe as Japanese seaports, and more particularly the desire of Kobe to wrest from the northern port its prominence as a silk exporting point, has been revived since the disaster of September 1, and while Yokohama seems to be more than holding its own with Kobe, despite its devastation, there are still many who feel that Kobe will be the great seaport of the future.

The Kobe-Yokohama fight now, as always, centers around silk. Two plans have been advanced from the first, both destined to take Yokohama "off the map." First it was stated in many semi-official quar-

(Continued on Page Three)

## JUROR IS WOUNDED ON WAY HOME FROM A MURDER TRIAL

KENTON, O., Nov. 16.—Charles Schindewolf, 35, farmer, of Lynn-tp, five miles west of here, and a member of the jury hearing the first degree murder trial of Charles H. Phillips, 25, Ada, jockey, was shot by a charge from a shot gun presumably with malicious intent, while he was driving home alone in his automobile after the court session, Thursday evening.

The motive is unknown.

The shot was fired from another car which approached Schindewolf's auto at low speed. Shots had been fired into the air from the other machine before it reached Schindewolf's car.

Schindewolf was seriously wounded in the left hand, arm and face and a shot that pierced his right eye ball will cost his sight in that eye, doctors said.

He was able to drive his car in to a farmyard and summon help. He was rushed to McKitrick hospital here.

Sheriff George Beilen and deputies are scouring Hardin-co with only meager clues to work on in trying to arrest those responsible for the shooting.

The wounding of Schindewolf halts action in the trial of Phillips Harding's first murder case in 20 years. Taking of testimony in the trial was to have been concluded today.

### EYEBALL REMOVED

Miss Minnie McFarland, 222 Mulberry-st, was taken to the hospital Wednesday for the removal of her left eyeball at the hospital Wednesday. The operation was necessitated by an affection which blinded her eye, and was performed at her request.

Drs. J. P. Manges and E. C. Carr performed the operation.

An eyeglass operated by the tests has been invented to enable careless persons to turn the leaves of books.

## MELLON'S PLAN FOR INCOME TAX REVISION AFFORDS THE SALARIED MAN DUE RELIEF

### It differentiates Between Earned and Unearned Incomes, Allowing a 25 Per Cent Reduction From the Total Tax Assessed Against the Former—Secretary Points Out Workers' Capital Is His Energy, Which Is Not Permanent Nor Transferable

### Blames Sawyer for Veterans' Bureau Failure.

General C.E. Sawyer

"Politics and Sawyer" were blamed for Colonel Charles R. Forbes, former head of the Veterans' Bureau, for the failure of the bureau to carry on its work efficiently under Forbes' direction. Testifying before the Senatorial investigating Committee in Washington, Colonel Forbes swore Brigadier-General Charles E. Sawyer, of Marion, O., President Harding's personal physician, had so interfered with the bureau that its efficiency was impaired.

BY DAVID LAWRENCE

Copyright 1923.

WASHINGTON, Nov. 16.—Shall the man or woman who earns a salary or wages whose only capital is his or her mental ability or physical energy be taxed at the same rate as the persons who have inherited capital or who live entirely on the income of funds invested.

Secretary of the Treasury Mellon answers that question by saying that a twenty five per cent reduction in tax shall be given to the people with earned incomes. This would include everybody who really works for his income whether employed in a factory on a farm, in an office, in a household or even as an executive or director of a business or corporation.

Doctors, dentists, lawyers, actors, authors, bookkeepers, stenographers, all classes of clerks, all employes of railroads, farm hands, salesmen, commercial travelers, federal, state and city employes, insurance solicitors, collectors, department store employes of all kinds, workers in all manner of wholesale and retail establishments—these are examples of the classes of people who are to get the twenty five per cent reduction in their taxes for earned incomes.

"The fairness of taxing more lightly income from wages, salaries, and professional services," says Secretary Mellon, "than the income from a business or investment is beyond question. In the first case the income is uncertain and limited in duration. Sickness or death destroys it and old age diminishes it. In the other, the source of the income continues. It may be disposed of during a man's life and it descends to his heirs."

It is estimated that the government will permit tax payers in the "earned income" class to retain approximately $100,000,000 a year, the same amount of revenue being made up in another part of Mr. Mellon's plan for tax revision.

Even some of those who oppose

(Continued on Page Three)

## TENANTS GET $50 FOR EACH NEW TOT

### "Perfect Landlord" Says He Can't Take Money with Him; Likes to Help

NEW YORK, Nov. 16.—If all the landlords in the world were like Max Dick the possibility of "race suicide" would be extremely remote, while the birth handicapped species would at most only rise several degrees in the social scale.

Many years ago Dick, now on the shady side of forty, came to this country from Austria. He was penniless and went to work as a tailor's helper at $2.75 a week. Years and years of saving and struggling followed.

Today Dick is a rich man. He owns a tenement house at No. 67 Rivington-st, in which there are a dozen children, and every time a baby is born to a resident there he gives the parents $50. That is in addition to a standing offer of $50 for such [illegible] more [illegible] not

(Continued on Page Eight)

## PHYSICIANS SPARE COOLIDGE PAIN OF RUINOUS HANDSHAKE

WASHINGTON, Nov. 16.—Apparently [illegible] attending the Southern [illegible] association convention here followed their own prescription [illegible] not shaking hands with President Coolidge lest they should upset him at the whitehouse.

The physicians have been urging the abolition of the presidential handshake because it [illegible] the chief's strength and [illegible] upset their own schedule of work.

[illegible] President Coolidge [illegible] of speech [illegible] the [illegible] the [illegible] seats.

### MAJOR OPERATION

Mrs. [illegible] Mansfield [illegible] was operated on Thursday [illegible] Cohen, Marshall and Carr.

## Tokio Hotel is Headquarters for Americans

### "Imperial" Is Gathering Place for U. S. Folk in Japan

### SOCIAL CENTER

### One of Few Spots Not Ruined by Quake; Dismal Winter Seen

(By DUKE N. PARRY)

TOKIO, Nov. 16. "Main Street" in the United States promises to have nothing on the Imperial Hotel, Tokio, this winter, so far as the American community in the capital is concerned. Once the meeting place of the diplomatic group, the great building where came the flappers from the tourist ships for a dance, and the American officers from the visiting ships in Yokohama, the Imperial Hotel has been transformed into a meeting place for the burned out American colony members of the city.

Indeed, the American community has already given the Imperial Hotel a vote of thanks, for that hostelry was just about the only building of any size left after the great quake and fire of September 1. Monday morning after the quake found the Imperial Hotel housing the American Embassy, most of the American firms which had begun to gather their staffs together again and the American Red Cross, which was headed by Brigadier-General Frank McCoy. From that day, through the two weeks during which bully beef was issued from Peacock Alley, once the promenade place of Tokio's younger folk, down to the present time the Imperial Hotel has been the meeting place of Americans.

Friend who met friend in the courtyard of the hotel during the night quakes following September 1, when one and all left the hotel

(Continued on Page Three)

## TUBERCULOSIS IS CAUSE OF DEATH OF FINDLAY LEAS

Tuberculosis caused the death of Findlay Leas, aged 70, at his home in the vicinity of Tunnel Hill Thursday afternoon at 3 o'clock. He had been in poor health for the past two years.

He was born on March 28, 1853 in Harrison-co.

For the past 50 years he had been a resident in the vicinity of Tunnel Hill. He held a membership in the Maccabee lodge at Warsaw.

His wife preceded him to the grave on December 17, 1919. He was married to Martha McCurdy 46 years ago. To this union were born Berry Leas, of Colorado Springs, Colorado, Edward Leas, Warsaw, Roy Leas and Harry Leas both of Akron, Hayden Leas, of Frazeysburg and John Leas, of the late home. Twenty two grand children survive.

Funeral services will be held at Sunday morning at 10:30 o'clock at Smith Hill church in charge of the Rev. Mr. Hales, of West Bedford. Burial will be made in the church cemetery.

### YOUTH SHOT IN ATTEMPT THEFT

CLEVELAND, O., Nov. 16.—Harold Foss, 18, was shot and almost instantly killed by Patrolman Ernest A. James in Rockefeller Park early today when he disregarded a command to halt. A companion escaped.

James says that he surprised the two in an attempt to steal a parked auto.

### PICKED TO WIN

NEW YORK, Nov. 16.—Tomorrow's important football games will probably produce these winners: Yale, Michigan, California, Chicago, Cornell, Syracuse, Notre Dame, Nebraska, Penn State, Harvard, W. & J. and Stanford followers of the game believe.

## WARSAW WOMAN, 82, DIES AT HOME OF SON THURSDAY EVE.

Christina Gamertsfelder aged 82, wife of Carl Jacob Gamertsfelder, died from Bright's disease and dropsey at the home of her son, Samuel Gamertsfelder near Warsaw, Thursday evening at 6:15 o'clock.

Mrs. Gamertsfelder's maiden name was Christina Frederick.

She was a member of a family of 10 children, of which only one, David Frederick survives. At the age of 17 she joined the Evangelical church. She remained a faithful and consistent member.

On November 18, 1869 she was united in marriage to Carl J. Gamertsfelder. To this union were born 10 children. They are David Gamertsfeder, Warsaw; Mrs. Anna Fox, Helmick, Mrs. Ella Sheppard, Warsaw, Mrs. Carrie [illegible] Blissfield, Charles Gamertsfelder, this city, Edward Gamertsfelder, Mt. Vernon, Mrs. [illegible] Weld, Glenmont, Otto Gamertsfelder, Wooster, Samuel Gamertsfelder [illegible] the home and [illegible] infancy.

Funeral services will be held from the Bethel church [illegible] Warsaw with the Rev. A. C. [illegible] in charge. The [illegible] the late home. Services at [illegible] Burial will be made at Warsaw.

## RABBITS PLENTIFUL HUNTERS REPORT

Local hunters [illegible] fields yesterday [illegible] the rabbits [illegible] contained [illegible] are one [illegible] from [illegible] preceding [illegible] with a [illegible] and a great [illegible] this.

Charles [illegible] devoted [illegible] bagged [illegible] erick and [illegible] tomato.

### ACCOUNT FILED

The first and final account of the estate of William Maxwell, deceased, was filed in probate court Thursday by Lena B. Maxwell, administrator.

A single teaspoonful of DR. CALDWELL'S SYRUP PEPSIN Will restore good humor

## Mothers!! Apply Common Sense

THIS is the era of the *prevention* of disease and sensible people do not wait until sickness has actually come before remedying the trouble. The crowded hospitals everywhere are sad examples of the results of neglect. Be especially watchful of children. Restlessness, lack of normal appetite and feverishness usually indicate constipation. Stop it the instant with a spoonful of Dr. Caldwell's Syrup Pepsin and you will have prevented real sickness. Mrs. Ida Williamson of 1657 Pine St., Long Beach, Cal. and Mrs. Lou Brawley of Self, Ark., never have illness in the family because of their prompt use of Syrup Pepsin.

### A Great Family Laxative

It may be difficult to decide just what medicine to use out of the many that are offered, but it would not be if you knew the facts. There are laxatives, cathartics, purgatives and physics, and they vary in their reaction on the system. Naturally, the stronger the medicine the more it shocks the system, so wise parents never give anything but a laxative to children. Dr. Caldwell's Syrup Pepsin is a mild laxative, a vegetable compound of Egyptian senna with pepsin and desirable aromatics, and so appreciated that it is now the largest selling preparation of its kind in the world, over 10 million bottles being used annually. The formula is on every package.

### Three Rules of Health

Purchase a bottle of Syrup Pepsin at a drug store and always keep one in the family medicine chest. Give it to anyone from infant to grandparent, for it is safe, and the cost is less than a cent a dose. You can keep a family healthy with just this simple medicine. Give it for constipation, torpid liver, indigestion, biliousness, headaches, colds and other evidence of bowel obstruction. Dr. Caldwell, who was a practicing physician for 47 years and who originated this formula, had three rules of health that he found very effective among his patients and which you can follow with great benefit: Keep the head cool, the feet warm, and the bowels open.

**If You Want to Try It Free Before Buying**

"Syrup Pepsin," 517 Washington St., Monticello, Illinois.

*I need a good laxative and would like to prove what you say about Dr. Caldwell's Syrup Pepsin by actual test. Send me a free trial bottle. Address to*

*Name*.....

*Address*.....

Not more than one free trial bottle to a family


# Over The County

## WEST CARLISLE

Mr. and Mrs. Robert White and son came, Friday, for a visit with Mr. White's mother, Mrs. Nancy White, having motored from their home in Minneapolis, Minn.

Mrs. Anna Cochran, Mrs. Gertrude Botts, Mrs. Blanche Anderson and Mrs. Myrtle Cochran spent Friday in Newark, shopping.

Mr. and Mrs. G. E. Middlemus, of Coshocton, were Sunday guests of the latter's mother, Mrs. Emma Miller.

Edward Groves, of Zanesville, was in the village, one day last week.

Mr. and Mrs. F. C. Welling and son Charles visited relatives in Trinway, Saturday.

Mr. and Mrs. O. H. Botts spent Sunday afternoon with Newark friends.

Prof. L. P. Williamson and family were in Blissfield, for the week-end, visiting relatives.

Mr. and Mrs. Eugene Dillon had for their guests, Sunday, Charles Thomas and family, of Cooperdale.

N. Taylor and Wm Hall attended the funeral of a relative, last Wednesday, in Bladensburg.

Mrs. T. E. Howell made her mother, who lives near Fallsburg, a brief visit, last week.

The Rev. H. W. Hales delivered an excellent sermon in the M. E. church, Sunday morning. He will preach Sunday, November 18th at 7 o'clock p. m.

The November meeting of the Ladies' Aid will be held the afternoon of the twenty-first, at two o'clock, in the home of Mrs. B. M. Lock.

Miss Bernice Preston left, this week, for an extended visit with relatives in Kansas.


SADDLEKICK

AN IDEAL GIFT FOR BOY OR GIRL

Better than a Bicycle for growing children. Has big 16-inch disc wheels, roller bearings, rubber tires, steel frame, adjustable saddle. Ride either sitting or standing. One size for all ages 6 to 14 years.

FREE

SADDLEKICK sells in stores for $6.00. Our Special Advertising Price $3.95 Cash ($3.10 if C.O.D.) or FREE if you will sell Three SADDLEKICK Coupons. Order NOW or write for FREE Coupons.

ADVANCE MFG. CO.
82 Dock Street St. Louis, Mo.



A Good Place to Buy

CLOTHING

*For Men and Boys*

B. C. SENTER

"A Little Further Down But It Pays to Walk."



**Unfortunate Women Victims of Eczema Should Read This**

If you suffer from itching eczema or a scaly, crusty blemish, if you know the maddening torture of so-called "dry" skin irritation, you should be glad to know that Nuxzema offers almost instant relief.

Its cooling, snow-white, fragrant rub in without "smear" or stain soothes and heals, clears and beautifies. Forms an excellent foundation for powder and will not cake or shine.

If you want a clear, clean, healthy skin, free from disfiguring blemishes, try Nuxzema tonight.

At drug stores—50c, $1.00 and $1.75. Advertisement.


## LINTON MILLS

Rev. Robert Lawrence, of Adrain Michigan, called on his parents, Mr. and Mrs. Milton Lawrence, Saturday.

Mr. and Mrs. Ed McCallister and family, Mr. and Mrs. O. J. Buser and family, Mr. and Mrs. Francis Laur, of West Lafayette, were Sunday guests at the home of Mr. and Mrs. G. F. Sprague.

Mr. and Mrs. Peter Harbold, Sr., and daughter Laura spent Sunday evening with Mr. and Mrs. Samuel Baird and family.

Little Ruth Young, who has been ill, is improving.

Mr. and Mrs. William Harstine and son Raymond spent Sunday with Mr. and Mrs. Allen Harstine and family, of Plainfield.

Mr. and Mrs. Bert Norris, of New Concord, were Sunday guests of relatives in this vicinity.

Mr. and Mrs. Foster McCune and son Lester, of Toledo, spent the week-end at the home of her father H. M. Spence.

Charles Sorbet and son Ray, of Kinmundy, are visiting in this vicinity.

Willard Magness, of Zanesville, is spending a few days with relatives here.

## BOWMAN

Mr. and Mrs. Frank Haines, Miss Gladys Haines and Wm. Haines, were Sunday guests of Mr. and Mrs. Samuel Varner.

Mrs. Hewitt and daughter Margaret called on Mrs. Lewis Randles, Friday evening.

Mr. and Mrs. John Hagans and children and John Hooker, visited Sunday, with Mr. and Mrs. C. M. Hooker and family.

Mr. and Mrs. J. B. Speaks and son Harold, and Mrs. Wm. Nosker and daughter, Helen, took dinner, Sunday, with Wm. Binning and son Lester.

Mrs. Lewis Randles visited, Wednesday, with her mother, Mrs. Rebecca Randles, of Warsaw.

Mr. and Mrs. G. L. Harrah and family spent Sunday evening with Mr. and Mrs. Clarence Harrah, of route 7.

Mr. and Mrs. Archie Randles and children visited Sunday with Mr. and Mrs. S. W. Foster and Mr. and Mrs. Byron Foster.

Mr. and Mrs. Byron Foster and son Wayne called on Mr. and Mrs. Wm. Kimberley and Mrs. Della Kimberley Sunday evening.

Misses Helen and Beatrice Harrah called at the home of Mr. and Mrs. Charles Harmon Sunday.

J. N. Rutledge visited Saturday night and Sunday with his son-in-law and daughter Mr. and Mrs. Chas. Hooker.

## BAKERSVILLE

Mrs. Grant Norris spent a few days in Columbus last week.

Mr. and Mrs. Wm. Fenton and daughters Irene Isabelle and Josephine spent Sunday with relatives here.

Mr. and Mrs. Charles Mizer of Coshocton called on his mother Mrs. Nancy Mizer and sister, Mrs. Clara Stewart, Sunday afternoon.

Mr. and Mrs. H. F. Davis, of Orango, spent Tuesday night and Wednesday with Mrs. John Leech.

Mrs. Lawson Everhart was called to Dover, Saturday, by the serious illness of her daughter, Mrs. Ralph Philips. We are glad to hear she is somewhat improved.

Mr. and Mrs. Henry Schlarb and children spent Friday evening in Newcomerstown.

Mrs. Mike Zimmer spent the past week at the home of Mr. and Mrs. Frank Mizer, at Glenwood with her parents, Mr. and Mrs. Charles Riggle.

Mr. and Mrs. George Ferguson and daughter Nina, Mr. and Mrs. Will Geiss and Mr. and Mrs. Carroll Ferguson, of New Philadelphia, spent Wednesday with Mrs. John Leech and daughter Iva.

Mr. and Mrs. Paul Leavengood, daughter Orlou, Mrs. Byron Bower and son Clement and Mrs. C. E. Mizer, spent the week-end with relatives and friends near Warsaw.

There was a large crowd at the Rally Day service at the Reformed church, Sunday evening.

Claude Snedeker and Walton Garret, of Canton, spent the week-end with relative here.

There was a large crowd in attendance at the sale at Mrs. John Leech's, last Wednesday afternoon, considering the inclemency of the weather.

A week's series of meetings begins at the Presbyterian church, Sunday evening, November 18th. Rev. Glenrole McQueen will be assisted by Rev. Hanna, of New Philadelphia.

Mrs. Clarence Stephan and daughter Eileen, of Dover, spent the week end with home folks.

Mrs. Alex Fenton and Mrs. Wesley Bronson, who are on the sick list, are about the same.

## TRINWAY

Miss Wilma Parks was pleasantly surprised, last Monday evening, when a number of her young friends gathered at her home, the occasion being her 16th birthday anniversary. The evening passed quickly with music and games, and the guests departed at a late hour, wishing the hostess many happy returns of the day.

Mr. and Mrs. Clyde Ridgeway, of Zanesville, were guests at the home of Mr. and Mrs. Glen King, Sunday.

Mrs. L. L. Wright spent Tuesday in Coshocton, on business.

The Jolly Stitchers met, Tuesday night, at the home of Mrs. Chester Fulks.

W. C. T. U. met, Thursday evening at the home of Mrs. J. T. Goff.

Arthur Burdette, who had the misfortune to collide with a machine when riding to work at the paper mill in Dresden, on his motor cycle, last Wednesday night, and was rendered unconscious by the collision, is still in a serious condition, at his home here.

Quite a number from Trinway attended the chicken supper given by Baptist ladies in Grange hall last Saturday night.

## FRESNO ROUTE 4

Work on the second gas well was finished, Tuesday morning, on the Edward Arnold farm, on Mill Creek.

Mr. and Mrs. D. D. Bretzius and Mr. and Mrs. Harvey Bretzius and children, called on Mrs. Callie Grogro and children, Sunday afternoon.

Mr. and Mrs. Noah Schrock, of Baltic, were guests of G. S. Reuss and family, Sunday.

Mr. and Mrs. Reno Getz and daughter Charlene, of West Lafayette, were calling on relatives at New Bedford and vicinity, Sunday.

Mr. and Mrs. John Scheonz were shopping in Coshocton, Saturday.

Miss Alverna Brown spent Tuesday with her aunt, Mrs. John Schmid.

Some of the farmers are thru husking corn and are assisting their neighbors with their husking.

Mr. Amerman was thru here, the first of the week, representing the Mathews company.

## GLENWOOD

Mr. and Mrs. Oscar Thomas and family spent Sunday with Mr. and Mrs. Donald Norris.

The missionary society met, last Thursday, with Mrs. Charles Rogers and spent the day at quilting. Those present were: Mrs. Preston, Mrs. John Palmer, Mrs. George Hissom, Mrs. Christ Zimmerman, Mrs. Eli Vancoder, Mrs. Louisa Cline, Mrs. Charles Miller and Mrs. John McCormick, also Rev. Pearce, Eli Vancoder, Christ Zimmerman and grandson Harlan and little children.

Lloyd McCormick, wife and baby Virginia and Mr. Roy Lawyer and son Virgil spent the week-end with Mr. and Mrs. John McCormick.

Mrs. Cordelia Whyler spent the week-end with her sister, Mr. and Mrs. Clarence Orr.

Mr. and Mrs. C. H. Miller and children, Ernest, Cora, Dorothy and Marie, Mr. and Mrs. John McCormick and daughter Esther, Mr. and Mrs. Robert Sands and Harry Pool spent Sunday at Newcomerstown with Mr. and Mrs. Gerald Miller.

Mr. and Mrs. V. H. Marrow spent Sunday evening with Mr. and Mrs. Lee Dunlap.

Mr. and Mrs. Charles Cunningham and children spent Sunday evening with Mr. and Mrs. D. J. Thomas and family.

## BLISSFIELD ROUTE 1

Revival services will begin at the Mt. Zion M. P. Church, Monday evening. They will be conducted by Rev. O. E. Vice, assisted by the Rev. Chesshir, of Plainfield.

The social held at the Waring home was well attended.

Mr. and Mrs. John Zaugg spent one day last week, with Mr. and Mrs. Walter Mowery.

Miss Edith Clark is spending some time with Mr. and Mrs. Paul Clark, near Columbus. A son was born to Mr. and Mrs. Clarke, recently.

Mr. Will Davis, confined to the City hospital following a serious operation, is improving as rapidly as could be expected.

Mr. and Mrs. Lloyd Lowe and son, and Mr. and Mrs. Ernest Davis spent Sunday with Mr. and Mrs. Orlow Williamson, of Zanesville.

Mr. Williamson has been ill for some time.

Mr. and Mrs. Harve Bender have moved to the home of Frank Dewitt on this route.

## WEST LAFAYETTE

J. L. Rogers, of New Philadelphia visited with his uncle, J. L. Rogers, of this place, a few days last week.

Mr. and Mrs. R. F. Wilcoxon and daughter June and Roland Marx, arrived at West Lafayette, last Thursday morning, at 4 o'clock, after an all day and all night ride from Watseka, Ill.

Mr. Wilcoxon reports that on a trip of 700 miles from north western Illinois, the worst roads he found was between Zanesville and Coshocton.

James Latham who was removed to his home from the hospital, a few days ago, is slowly regaining his health and hopes to be out on the street soon.

The school board has decided to locate the new school building on the Grandview site. Work will probably start soon on the new building.

Mrs. Lee Jennings spent from Saturday until Tuesday visiting her brother, Robert Bates, and her mother-in-law, Lewis Jennings, both of whom live at Adamsville.

Miss Margaret Carroll, the primary teacher in our schools, who has been confined to her home by illness, was taken to a hospital in Pittsburgh, Tuesday afternoon.

Harry McGregor will soon have his new home on Russell avenue ready for occupancy.

The water works are going in with a whirl. The ditching machine keeps the Gas Co busy keeping the cook stoves hooked up.

Mr. and Mrs. W. B. Miller and daughter Dorothy spent Sunday afternoon visiting with the John Marx family.

C. W. Scott, of Leesville, spent the week-end with the John Marx family.

The Twentieth Century club held their social with Mrs. Ina Leighninger, last Tuesday evening.

The Normal school students are giving a concert, Friday evening, in the town hall.

## REDS ARE ACTIVE

BERLIN, Nov. 15.—Red activity increased in Germany today. Forty red leaders were arrested in various places charged with agitating strikes.


**To Cure a Cold in One Day**

Take Laxative BROMO QUININE Tablets. The box bears the signature of E. W. Grove. 30c.

MOTHER:— Fletcher's Castoria is a pleasant, harmless Substitute for Castor Oil, Paregoric, Teething Drops and Soothing Syrups, prepared for Infants in arms and Children all ages.

To avoid imitations, always look for the signature of Chas. H. Fletcher. Proven directions on each package. Physicians everywhere recommend it.

Mrs. Patrick Kelly, as Baron Schoberand; Miss Eliz. Gergely as Mitzi in "Blossom Time." Will thrill the old town with its melodies. Coming to the Sixth St. Theatre Monday evening, Nov. 19.


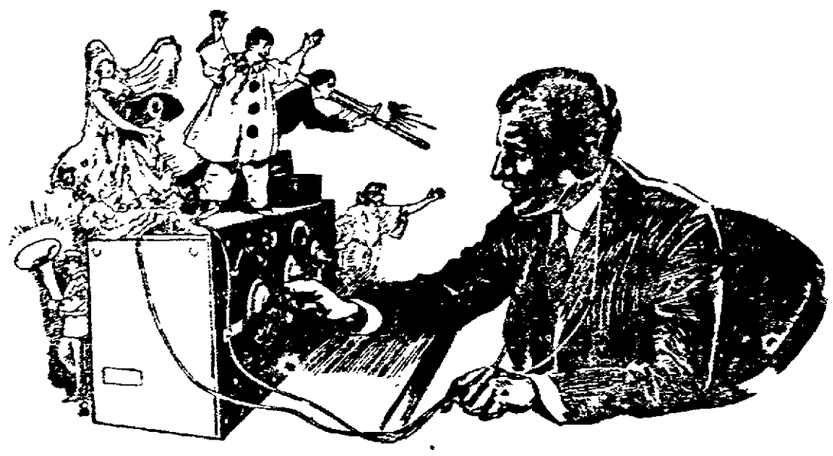

# 'Aeriola Senior'

# $39.50

## Radio Receiving Sets

**—Every Set Brand New—Shown for the First Time—Made by the Westinghouse Electric & Manufacturing Co. for the Radio Corporation of America.**

—The handsome Aeriola Senior is compactly built in a beautiful mahogany finished case and equipped with remarkably efficient tuning apparatus. It is famous for its ease of manipulation and long distance reception. Practically every broadcasting station in the United States is within its range! Its clear reeciving tone is the radio marvel of today. To miss owning it is to miss the opportunity of a life time!

**COMPLETE — Ready to Use $42.50**

What the $42.50 Set Consists of—

| All Former Catalogue Prices | |
|---|---|
| 1 Aeriola Senior Receiving Set, with 1 pair Brandes Head Phones and 1 Radiotron W. D. 11 Vacuum tube | $65.00 |
| 1 Dry Cell Battery | .50 |
| 1 22½-volt B Battery | 2.25 |
| 100 feet Aerial Wire | .75 |
| 25 feet lead in wide | .50 |
| 2 Aerial Insulators | .30 |
| 1 Ground Clamp | .20 |
| Approved Lightning Arrester | 1.10 |
| FORMER PRICE | $70.60 |

**Come in any evening and listen in for yourself.**

**Sold on Terms as low as $15.00 down and $5.00 a month.**

STRONG'S SALES SERVICE

MAIN ST. OPPOSITE POSTOFFICE


## STOLEN SEDAN IS FINALLY LOCATED

A Chevrolet sedan stolen from Gourley Gray November 6 was found Thursday eight miles below Zanesville by a detective.

The auto had been abandoned there by the thief. It was not damaged. A reward offered for the car led to its discovery. The thief has not been found.


Tribune Advertising is an Investment—Not an Expense



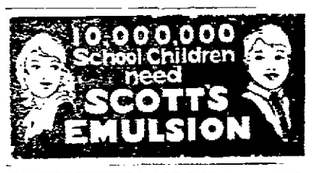




Cuticura Soap SHAVES Without Mug

Cuticura Soap is the favorite for safety razor shaving.



UNITED STATES STORES SYSTEM

THE CITY'S FINEST PURE FOOD STORES

*405 MAIN ST.*

NEW HAND PICKED

Navy Beans, 3 Pounds for . . . 25c

CORN WHITE DOVE — A REAL 18c VALUE, CAN . . . . . 11c

SMOKED CALLIES
Another lot of those lean little pig smoked callies, lb.
15c

Pan American COFFEE
We want you who have been paying 40 to 45c for your coffee to try just one pound of our Pan American—We grind this fresh roasted coffee as we sell it. You get ten more cups per pound. Pound
34c

Armours Dexter BACON
Lean streaked sugar-cured in 3 lb. to 5 lb. pieces. Lb.
23c

No. 2 Cans Good Solid Pack TOMATOES
Our Regular 12½c value. 3 cans
25c

No. 2 Cans sun ripened SLICED HAWAIIAN PINEAPPLE
A real 30c value, can
25c

FRESH GINGER SNAPS LB. . . . . 12c

Really Good Foods at Lower Prices.



**Sore Throat Prudence**

Your medicine shelf is not well stocked without a bottle of **TONSILINE**, for you don't know what moment it may be needed to relieve a sudden case of Sore Throat. Relieving Sore Throat is **TONSILINE'S** special mission. It is made for that—advertised for that—sold for that one purpose. **TONSILINE** is the National Sore Throat Remedy. It is sold in every State in the Union. You will need **TONSILINE** one of these days, or some night when the drug store is closed—better have a bottle ready at home when you need it most. 35c, and 65c. Hospital Size, $1.00.



AT 40, 4 of 5 ARE IMPERILED

Four persons out of every five past forty, and thousands younger, contract Pyorrhea. Bleeding gums are the danger signal. Heed it for the sake of sound teeth and health.

*Brush your teeth with*

Forhan's FOR THE GUMS

*More than a tooth paste —it checks Pyorrhea*

35c and 60c in tubes



ASPIRIN

Say "Bayer"—Genuine!

BAYER

*Colds*

Genuine Bayer Tablets of Aspirin

ROBERTSON DRUG STORE



*Saturday Special*

NATIVE STEER BEEF

*RIB BOIL . . . . . 8c*
*CHUCK STEAK . . . . . 18c*
*CHUCK ROASTS . . . . . 20c*

*YOUNG HOME KILLED PORK*

*Fresh Shoulders, whole . . 14c*
*Shoulder Pork, Sliced . . . 18c*
*Fresh Side Pork . . . . . 20c*
*Pure Pork Sausage, bulk . . 22c*
*Pork Liver . . . . . 7c*
*Back Bone. Pork Tenderloin.*

MARTIN'S

PHONE 370 FREE DELIVERY

SOUTH LAWN AVE.


NewspaperARCHIVE.com

# Take in the Gulf Coast on your trip to FLORIDA

**Little or No Extra Expense**

when buying winter tourist tickets routed Louisville & Nashville R. R. through Pensacola

Pensacola free; Mobile, Ocean Springs, Biloxi, Gulfport, Pass Christian, Bay St. Louis and New Orleans for only a few dollars extra. Several hundred mile panorama of the American Riviera, with stop-over privileges. The surpassing railroad bargain of the season. Offered by the

**Louisville & Nashville**

to increase the popularity of an indescribably interesting historic country. Balmy air, picturesque seashore, gorgeous sunsets, exquisite flowers, delicious fish and fruits, French and Southern cooking, French and Spanish architecture.

Cradle of earliest white settlement, today possessing wonderful opportunities for golf, fishing, hunting, sailing, motoring, aviation and profitable investment.

Insist upon your *home ticket agent* ticketing you via L. & N. R. R. through Pensacola and including this exclusive Louisville & Nashville Gulf Coast stopping, or side trip, in one direction in your Florida round-trip tickets (tickets can read direct route in reverse one way). Sent to me for illustrated, well mapped special guidebooks or further particulars. They are yours for the asking.

F. D. BUSH, Division Passenger Agent, L. & N. R. R.
615 Union Central Building Cincinnati, Ohio


## Sixth St. Theatre

## WHAT SPRINGFIELD PAPER SAYS OF "BLOSSOM TIME"

Theatre goers who attended the splendid performance Monday night of the Shubert play, "Blossom Time" at the Fairbanks theatre, had the opportunity not only to hear some music of beauty, but a play which was really a work of art. The play is something decidedly out of the ordinary and other most offerings did not end happily. However, had the ending been such, much of the force of the theme and the appeal would have been lost.

The cast was entirely capable of handling the play throughout, which was no easy task. Each characterization was difficult and especially those of the leads, but they were handled with great care and precision, and close thought as to detail.

One's interest is kept up throughout, not only by the splendid voices and acting of the cast but by the very story itself, which is supposed to have been founded on a great love in the life of the master composer, Franz Schubert. Music of this composer formed the theme for the various vocal and instrumental numbers introduced during the play, one of the outstanding of which was the exquisite "The Song of Love."

Joseph Medelsohn proved to be an actor of rare skill when he took the part of Schubert. His acting and make-up was such as might be said to be an historic gem. He is also the possessor of a rich voice of fine quality. Medelsohn never overplayed his part. He was always the actor of charm of appeal, and never resorted to cheap claptracks at any time. His scene of despair in the second act when he finds his sweetheart in the arms of another, will not soon be forgotten. He was given an enthusiastic ovation by the audience.

However, Medelsohn was not the only clever actor of the cast. Each member could sing and act well, but the outstanding feminine role was taken with thoroughness and charm by Miss Eliz Gergely. As "Mizzi," the sweetheart of "Schubert" she was a splendid foil and the duets of these two were replete with melodic beauty. Miss Gergely is a beautiful young woman and has as fine a soprano voice as has been heard here for some time. She was always a lovely picture in her quaint old-fashioned gowns.

The comedy of the play was capably handled by Johnnie Fields, as "Kranz," while Miss Madja St. Clair as "Belabruna," a prima donna, left nothing to be desired in her characterization. The play will be presented at the Fairbanks again Tuesday night.—The Springfield Daily News.

### "THE FOOL"

So great has been the demand from theatre managers influenced by the wills of their patrons for "The Fool," that the Selwyns have been required to place seven companies on tour in this the greatest of all dramatic successes. Interest to see "The Fool" has literally swept the country. It has not been confined only to regular theatregoers, but to thousands who go only occasionally to the theatre and that other class which in former days reserved their theatregoing for one night in the year and that night was usually when either Joseph Jefferson or Sol Smith Russell played their town or city. Never before has a play been so enthusiastically received and endorsed by every class in every community where it has been seen. Lawyers, business men, physicians; clergymen of every denomination among them Presbyterians, Methodists, Roman Catholics, Episcopaleans, and Hebrews, club women, business men's organizations, college professors and students as well as labor leaders have seen the play and all have come out strong for it. A play which has created so much interest and discussion must have unusual power to attract and fascinate. Channing Pollock, the author, has been called on to lecture on "The Fool" in the largest educational institutions and in more than 200 churches of different denominations. "The Fool" will be the attraction at the Sixth St theatre next Thursday, Nov. 22nd. Seats go on sale Tuesday morning. Mail orders with remittance accepted now.

The advance sale already shows there will be a packed house.


## SAYS—NOW STIFF JOINTS MUST GO!

**New Discovery Limbers 'Em Up and Even the Creaking Ceases.**

Yes, it's true the world progresses.

All you have to do nowadays to limber up that stiff, rusty knee joint is to squeeze a half inch of miracle working substance from a tube.

Then rub it on the offending part for about a quarter of a minute or until it soaks through the skin and disappears on its errand of mercy.

Then read the evening newspapers and go to bed.

The chances are that your rheumatic knee joint will lose its "creak" while you are dreaming about the high fences you used to leap when you were a youngster.

"And in the morning," says one who has tried the new discovery, "you'll feel so happy that you want to jump into your sportiest clothes and walk briskly down the street just to show the neighbors that you are not as old as they think you are."

Joint Ease. They call this wonder working substance, for the reason that when ordinary rub does fail, to limber up the stiff, inflamed rheumatic joint, or reduce the swelling Joint Ease succeeds.

It's a good name for a good, clean, stainless prescription that in just a few months has proved to a multitude of people that lame, swollen, distorted joints can speedily have the kinks taken out of them and work as smoothly as ever.

But Joint Ease is for both sore joints whether in knee, ankle, hip, shoulder, spine or finger, and for that purpose its sale is immense.

Wimmer-Arnold Co. has a big supply of it and druggists everywhere report a big demand.



# SIXTH ST. *Theatre One Day* Thurs., Nov. 22

THE SELWYNS PRESENT

THE GREATEST SUCCESS AMERICA HAS EVER KNOWN

THE PLAY THAT WILL MAKE A DIFFERENCE IN YOUR LIFE

Bigger than "BEN HUR" More thrilling than "THE BAT"

Better than "THE SERVANT IN THE HOUSE"

MAIL ORDERS WITH REMITTANCE ACCEPTED NOW — Seat Sale Thursday

THE MOST TALKED about play IN THE WORLD today!

**THE ONLY** — Play that ever had 12 performances a week in New York / Play that ever brought 10,000 letters of praise / Play ever preached about from a thousand pulpits / Play ever lectured about in Schools and Universities / Play that brought governmental honors to its author / Play that entertains as much as it helps you — **THE Fool**

CAN YOU AFFORD TO MISS

PRICES $2.50, $2.00, $1.50, $1.00, 75c. CHILDREN WILL NOT BE ADMITTED


## MELLON'S PLAN

(Continued from Page One)

a revision of taxes at this time concede that this particular suggestion of Secretary Mellon's is sound and that it ought to have been applied in previous years. Other countries have made such a distinction in their tax systems.

The theory back of the differentiation between in earned income and what is technically called an unearned income is that a doctor or a lawyer or a bookkeeper or a clerk works year in and year out just as a mechanic, or a laborer using up vital energy, mental or physical. When that individual gets old and his strength has been sapped, he cannot pass on his earning power to his children. He is thru. Such a man however today, pays just as much taxes if his wages amount to $2,000 a year for instance as does a man who has accumulated thru inheritance or otherwise a capital fund of $33,500 and has invested it at six per cent. The two thousand dollars of interest he receives on his money has been produced by the work of $33,500 invested in a productive enterprise or in securities of one kind or another. There are people with funds amounting to $200,000 who have invested it at six per cent and who are drawing an income of $12,000 a year and living nicely on that. The $200,000 will never be destroyed. It can be passed on for generations and each year if properly invested it can earn six per cent. But the lawyer or the doctor or the actor or the high grade salesman, or anyone else who by years of study and investment of time and money in the getting of a good education finally manages to reach a point in life where $12,000 a year is earned can only have that income during the years of his efficiency. When his energies decline, his practice, if he be a doctor for instance, declines and he cannot pass on his reputation to another. His capital is his mental ability.

Mr. Mellon says that such individuals should not be in the same category as the persons who live on invested funds. There are persons of course, who work for a salary or wage who have saved enough money to invest in real estate or small businesses. The proposed law would require the taxpayers to show on their return how much of their income is earned and how much is unearned or due to investments. Thus a farmer who works on his own farm is to be considered as a salaried worker or wage earner for he is entitled to call his income earned. But a farmer who owns another farm and hires others to work for him is engaged in a business just as is a corporation and does not enjoy for that part of his income any twenty five per cent reduction. The head of a business or partner who works in a business is entitled to the twenty five per cent reduction. The absentee owner however who lives on the work of others and on the profits made by the capital he invests is not entitled under the proposed plan to any twenty five per cent reduction.

But even the persons with unearned incomes will get a considerable reduction over previous years. Thus at present there is a normal tax of four per cent on the first four thousand dollars on everybody's net income after deductions have been made. This rate will be reduced to three per cent for everybody whether receiving earned or unearned incomes. There is another tax of eight per cent on all net incomes above four thousand dollars. This will be reduced to six per cent.

In computing taxes under the proposed Mellon plan, the tax payer would make out his return taking the usual deductions and calculating the normal taxes and surtaxes and then he would calculate his total tax. If however all of his income is entitled to be classed as "earned" he then takes a twenty five per cent reduction on his total tax.

A Tribune classified add is an investment not an expense.


Help for Baby SCOTT'S EMULSION Builds Strong Bones

CARTON'S "None But Good Shoes"

"NONE BUT GOOD SHOES"

CARTON'S "None But Good Shoes"

CHAPPED HANDS chilblains, frostbite—just rub on soothing, cooling, healing VICKS VAPORUB Over 17 Million Jars Used Yearly



## DR. C. C. WEIST WILL MAKE HIS 299TH VISIT TO COSHOCTON PARK HOTEL, MONDAY, NOV. 19TH, 10:00 A. M. TO 8:00 P. M. ONE DAY ONLY

C. C. WEIST, M. D.

Dr. Weist's home office is 312 East 18th Avenue, Columbus, O.

If your disease is chronic, consult Dr. Weist. Special attention is given to diseases of the head, nose, throat, stomach, liver, bowels, as indigestion, dyspepsia, biliousness, constipation, diarrhoea, blood, heart, skin, rheumatism, eczema, pimples, scrofula, bad blood, nerves, spine neuralgia, nervous exhaustion, despondency.

Diseases peculiar to women. My home treatment for women can be used at home without delay from work, for such troubles that thousands of women are sufferers.

Diseases of men. Dr. Weist wants to have a talk with every man that is suffering with a nervous breakdown, discouraged, or disease of a private nature. Why not consult Dr. Weist? He has made regular monthly visits to this community for years.



## Pile Sufferers

Can You Answer These Questions?

Do you know why ointments do not give you quick and lasting relief?

Why cutting and operations fail?

Do you know the cause of piles is internal?

That there is a congestion of blood in the lower bowel?

Do you know that there is a harmless remedy discovered by Dr. Leonhardt and known as HEM-ROID, now sold by Wimmer-Arnold Co. and druggists generally, that is guaranteed?

HEM-ROID banishes piles by removing the cause, by freeing blood circulation in the lower bowel. This simple home treatment has an almost unbelievable record for sure, safe and lasting relief to thousands of piles sick sufferers. There is no reason why it should not do the same for you.


## WORLD IS UGLY

(Continued from Page One)

monotony of mediocrity that has resulted from the desire of millions of women to copy what they were told was "the fashion," instead of developing the art of expressing themselves.

"Middle-class matrons of unimpeachable respectability wear garments which shock the sense of modesty possessed by the super-critical, and are labeled a 'daring' when they are nothing of the sort. They are merely slaves of convention.

"Domestic servants, clerks, professional women, actresses and wives dress as near to the prevailing fashion as their means will allow; morality and taste do not hinder them, or help them, or even enter into the question. It is as foolish to assume that a wave of immorality sweeps over the country when a so-called 'daring' style of dress is copied by the masses as to think that a less extreme innovation implies an era of rigid respectability.

"What has happened is that conditions of today make it easy for women to ape one another. They have neither the intelligence nor the energy to be original.

"Until the people realize that beauty is not a question of price but taste we will have to endure the monotony of mediocrity, which is all that democracy has achieved. It is the herd instinct at its worst—the slavish adulation of materialism. The world is uglier than it was two thousand years ago, and we are further from beauty than ever we were."

And that's that. Perhaps Mr. Nevinson's tea had been poor, or perhaps it was just a mood induced by the usual lack of English sunshine—certainly the young artist does not wear smoked glasses.

## TOKIO HOTEL

(Continued from Page One)

in a hurry to get out into the open has adopted the Imperial Hotel as the one place in the capital where there may be found a rest from the scenes of devastation which are all about outside. A few persons have been given to those who had almost forgotten what a cinema film was like, a few meetings of various organizations have been held, and the hotel management has stated that it will do all possible to provide some social life in its great guest room this Winter.

The American community took the first boat for the United States and more are arranging to go while many of the business houses of foreigners in Tokio will not be reopened. Mr. Hugh Wilson, counselor to the Embassy in Tokio and Mrs. Wilson are the last prominent members of the community to leave for the United States. Their home was burned, along with all of the other Embassy buildings, but they were able to bring out many of the furnishings which they had collected when Mr. Wilson was counselor to the American Embassy in Berlin before the war. Mr. and Mrs. Wilson left for the United States on the President Taft.

Some of the American members of the Tokio foreign community are staying at Karuizawa, the Summer colony in the north of Tokio, until they can arrange for homes here. Others are living temporarily in Kobe and Nara while some of the wives of prominent Americans are arranging to stay in Kobe for some months.

"The graveyard of Tokio" that has become an expression which one hears frequently from the tired foreigner who steps into the Imperial Hotel lobby after a walk to the site of his old business house. It is evident that Tokio will be the gloomiest capital city of any in the world this Winter, and the Imperial family, which promised to lead in entertaining the diplomatic set at the time of the Prince Regent's wedding, has announced that it cannot be depended upon to lend any aid to foreigners seeking diversion. The wedding, it has been announced, will be the quietest that is possible, and invitations to foreigners will be cancelled in all probability.

## KOBE AIM

(Continued from Page One)

ers that the capital of Japan would be removed to Kyoto, seat of the ancient government of this country. This was a blow aimed not only at Yokohama, but at Tokio as well. Prominence was given this general by circulated rumor in many of the Osaka and Kobe newspapers. Then those who desired to sound the death knell of the seaport of Yokohama hinted Tokio would soon be capable of handling as great ships as Yokohama, the use of the port of Shibaura, south of Tokio's city limits, being urged as the means. In either case Yokohama would have lost and Kobe would eventually have handled the bulk of silk export. Finally Kobe exporters said Yokohama could never be rebuilt, and Kobe was prepared to accept seaport domination.

Good-sized shipments of silk from Yokohama were the best answers of the boosters for the now ruined city of Yokohama, and these answers were soon forthcoming. Following that, despite founding of a $175,000 corporation in Kobe to afford filature, facilities for shipping raw silk to foreign nations thru Kobe, came a statement from a prominent member of the Department of Agriculture which threw cold water on the Kobe project.

The statement urged residents of Yokohama to rest assured that such efforts were "idle propaganda," and that while the government was not constrained to restrain development of other ports, Yokohama was considered ideal as a silk exporting center.


**SOUR STOMACH** causes bad breath, gassy pains, coated tongue and belching. *Always find relief in* **CHAMBERLAIN'S TABLETS** Sweeten your stomach and breath—only 25c



## 6th STREET THEATRE MONDAY Nov. 19 FIRST TIME HERE

A JOY TO SEE! A TREAT TO HEAR! A FOND MEMORY!

The Messrs. Schubert Present for One Night Only—

# BLOSSOM TIME

The MUSICAL HIT OF AGES!!

Their Ambassador and Century Theatres, New York Success. Founded on Incidents from the Life of the World's Greatest Composer.

With a Brilliant Cast of 40 and An Augmented Orchestra.

WHAT THE COLUMBUS PRESS SAYS ABOUT "BLOSSOM TIME":

"I urge you to see and hear the operetta 'Blossom Time' at the Hartman this week. Without question the most beautiful work of this kind that has been heard in Columbus in the last 10 years." —H. E. CHERRINGTON, Columbus Dispatch.

"It's autumn time in this garden spot of the world right now, but it's 'Blossom Time' at the Hartman. It will undoubtedly rank as the most pretentious musical offering of the season, and, as such, should not be missed by anyone seeking the highest type of musical entertainment." —THE PLAYGOER, Ohio State Journal.

"'Blossom Time' proves a musical treat—beautiful, thrillingly melodious, sympathetic, gay—as refreshing as the cool of autumn evenings." H. B., Columbus Citizen.

Gallery 75c—Plux Tax.

Children Under Five Years of Age Positively Not Admitted.

SEATS LAID AWAY MUST BE CALLED FOR MON., 1 P. M.


## BIRTH NOTE

A son was born to Mr. and Mrs. Clyde Johnson, south Waterst, November 9, at the City hospital.

### WHY THEY PARTED

"I was down with pain in my right side which at times almost crazed me. Most all of the doctors had operation. But what I want to tell you is the pain disappeared with the first dose of your medicine and I never see any sign of it since. Mayr's Wonderful Remedy has the right name for your stomach and dyspepsia have left me." It is a simple, harmless preparation that relieves the internal organs from the gas that cause pain and allows the intestines to move freely. Get all druggists and trial bottle for 35c. Long appointed. Drug Co. and druggists everywhere.

## CONVENTION MAY GO TO CLEVELAND

WASHINGTON, Nov. 16.—Choice of a convention city in which to stage the Republican national convention next June, narrowed down today to four cities, Chicago, Cleveland, San Francisco and Des Moines, and the final decision will be made among these four.

To prevent the entrance of a dangerous insect pest Cuba has forbidden the importation of oranges from Mexico.


KI-MOIDS QUICK RELIEF For INDIGESTION



## BAKE SALE

LADY MACCABEES WILL HOLD A BAKE SALE, SATURDAY, NOV. 17th

BEGINNING AT 10 O'CLOCK

IN R. G. EARLE'S FURNITURE STORE WINDOW

605 MAIN ST.



# MIXED DANCE

*MOOSE TEMPLE SAT. EVE.*

LEPLEY'S ORCHESTRA

GENTS—50c LADIES—25c


## TWO UNIVERSITY MEN DISCUSS A BIG PROBLEM —By BUD FISHER

(Copyright, 1923.)

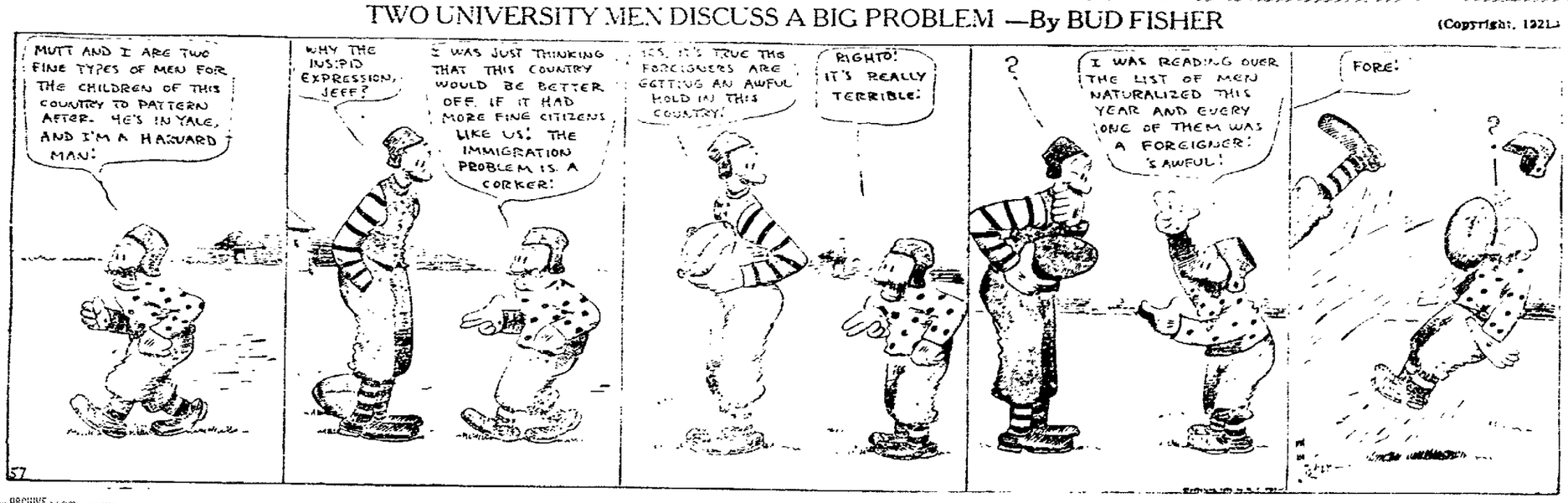



# SHOTGUN SHELLS GUNS HUNTING COATS

HAWTHORNE HARDWARE CO.

345 MAIN ST.

# DAILY MAGAZINE PAGE FOR EVERYBODY

## Good Night Stories
By Blanche Silver

*Illustrated by Neva Harrison*

### DORIS HEARS A FUNNY SONG.

MY, but Doris did pout and frown when her mama called her into the house to wash the dishes.

"I just have to—" she began when a low, humming noise interrupted her and made her stop and listen. It grew louder and louder until Doris seemed to hear tiny voices singing a song:

"Please little girl, come wash our faces."

Cried the cups which stood in a row,

"Wipe us well, set us in our places
Then in peace we'll sit and sleep."

**Doris Stopped and Listened.**

"Oh, you dears," Doris cried when the song was finished. "I surely will wash every one of you, and I'll put you away all dry and nice too. Goodness! I never did feel so much like washing dishes before in all my life." And before Doris knew it, the cups were all sparkling clean and dry, each on its tiny hook up in the cupboard.

"Now," cried the saucers, "please wash us, too.
For clean and dry we must be.
It seems you have a great deal to do.
But then we'll be ready for tea."

"I certainly will wash you, too," laughed Doris as she piled the saucers into the nice hot water in the pan. "Goodness! I never thought for one second that you cups and saucers minded it when you were dirty."

"Indeed we do," the plates all cried.

"We want to be ready for noon.
So when the cupboard door swings wide,
We can chant a merry tune."

Doris laughed merrily as she washed the big plates, dried their faces and put them on the shelf. She was just ready to gather up the forks and knives when the spoons danced into the pan.

"We come next, then forks and knives,
Please help us along.
Good dish-washers make merry wives,
So season your work with a song."

By the time this funny little song was finished the dishes were all washed, dried and put in place. When Doris's mother came into the kitchen a few minutes later, instead of seeing her little girl's face all puckered in frowns, she found her laughing.

"Why, Mama, dear," Doris cried, hanging up the towel behind the stove, "I never knew before what fun it is to wash dishes. Would you believe it, I seemed to hear the funniest little song all the time I was working." And Doris repeated word for word the song the dishes had been singing.

"Of course, my dear, they always sang that way to me, every time I washed them," laughed her mother. "I guess that's why I make such——"

"A good mother," laughed Doris, and like a sunbeam, out she danced to finish her play. After that, every time Doris did the dishes she hummed the funny little dish-washing tune.

Copyright, 1923, by Newspaper Feature Service, Inc.

## WORDS of WISE MEN

We may pray for fortune, but we must provide ourselves with wisdom.

• • •

No man can be brave who considers it his duty to be the coward of life; nor temperate who considers pleasure to be the highest good.

• • •

Man carries under his hat a private theatre, wherein he is actor, critic and audience all in one, and from it he draws his inspiration and energy.

• • •

Every man's life is an epic, filled with many kinds of episodes.

• • •

The [illegible] of [illegible] is [illegible] the [illegible] of [illegible] and [illegible].

• • •

[illegible]

• • •

[illegible]

• • •

[illegible]

• • •

[illegible]

• • •

[illegible]

• • •

[illegible]

• • •

[illegible]

• • •

[illegible] only what is honorable.

## MY HUSBAND'S LOVE
Adele Garrison's New Phase of
### *Revelations of a Wife*

Copyright, 1923, by Newspaper Feature Service, Inc.

*Katherine Took Charge of Mrs. Durkee.*

KATHERINE [illegible] has the knack of [illegible] and [illegible] suggestions which [illegible] training as a nurse has given her [illegible] and sure [illegible]

Whether [illegible] had not Lola [illegible] of her [illegible] I was afraid I'd miss your [illegible] but I had to do by Fred [illegible] some things we needed and [illegible] not delivered when they were expected and you know what [illegible] that is [illegible] by them.

"[illegible]," I murmured with a reminiscent [illegible] Katherine had had down her parcels and removed her hat as she spoke, and she now advanced to [illegible] put her arm around her [illegible].

"Time for you a cup of tea," she said with her best [illegible] manner.

Mrs. Durkee looked up at her with a tremulous little smile in which, however, I detected a touch of the delicate diplomacy which is in little woman's chief charm.

"Madge says I don't have to see Dr. Braithwaite or have his opinion if I don't want to," she ventured a bit doubtfully.

"Madge is a wise lady," Katherine returned with an emphasis which I understood, while the approval of my actions which it implied gratified me exceedingly. She was turning down the bed as she spoke, and she patted the pillows invitingly.

"Just lie down and I'll take off your shoes," she said.

"Her Fluffiness" cast a protesting look at her beautiful negligee gown.

**Soothing the Patient.**

"But this will get all rumpled," she said. "I shan't be fit to be seen. It's bad enough to have to appear in a negligee, anyway."

Over her head Katherine and I flashed a glance of amused understanding. She already was suicidally seriously anticipating a meeting with the surgeon whom she hysterically had declared five minutes before she would not see.

"That's true," Katherine said. "Madge, toss me a kimono from the closet, please."

I obeyed her, and in a few seconds Katherine working swiftly had taken off one garment, put on the other, and tucked our little friend in bed.

"Now this," she said, handing Mrs. Durkee a tiny pill and a glass of water, "and you'll be asleep before you know it."

The little woman docilely swallowed down among her pillows and closed her eyes, but opened them almost immediately to say imperatively:

"Girls, don't let the doctor spell That Mrs. Braithwaite is a model housekeeper."

She closed her eyes again, and Katherine motioned me to the door. [illegible] which we passed having [illegible] again. There we stood [illegible] and Katherine told us that Katherine [illegible] effects [illegible] had kept her as neat and wholesome as our mother.

Mr. [illegible] unknown and noiselessly stepped back into the room and [illegible] almost [illegible] she [illegible] behind [illegible] the door. [illegible] Katherine [illegible] the door behind us down the hall to her own room.

"Now," she said, "none of us must [illegible] and she awakens."

"Please let me," Lola pleaded.

**Mrs. Durkee Sleeps.**

"Surely," Katherine assented. "[illegible] must promise me [illegible] thing. When she awakens and calls do not answer her yourself, but call me instantly. I want to see Lola before anyone else does."

There was no authority in her voice which was not to be disregarded, and Lola promptly gave the required promise.

"That's that," Katherine said, when, after Lola had left us and taken up in a vase my little kiss-woman closed her door and faced me. "Tell me what happened."

I told her as briefly as possible of Mrs. Durkee's brainstorm and hysterical protests that she would not see Dr. Braithwaite.

"With Lola dripping quarts of tears all over the room," Katherine interposed. "I thought so. I never should have left them together. But it's all right now. She'll wake up all right after that sedative."

There was a humorous quirk of her lips as she pronounced the word which made me glance at her quickly.

"What did you give her?" I asked with unpardonable curiosity.

"A sugared bread pill," she answered. "You don't suppose I'd hand out anything else with a surgeon waiting to inspect her condition, do you? Her imagination did the rest."

## HER PROBLEMS -:- *By Annette Bradshaw*

HOW SUCCESSFUL A FASHION IS WHEN A RIVAL PRAISES IT!

ELLEN.—My dear, you look ab-so-lute-ly stunning! I've been reading that Fashion has decreed neckwear as an accessory, but not until this moment have I really and truly known how wonderfully eyelet embroidered batiste collar and cuffs can set off a handsome redingote tailored frock.

## HEROINES OF HISTORY
*Significant Incidents in the Lives of Famous Women*
By MARK STUYVESANT

*An Historian Loved Her; a Financier Married Her.*

TODAY'S feminine progressives who feel that a career must take precedence over love and marriage will find interest and perhaps a new viewpoint in the story of a woman of the middle Seventeen-hundreds who gave up her career when it was at its height because her husband wished it.

But—and this might happen again and again—so brilliant was this woman that force and power came to her door, and thus was she able to realize success in "expressing herself" as well as in being wife and mother!

Suzanne C. Necker appears in the charm which later made her the toast of Paris.

But again Gibbon, pere, interfered, and the match was broken off.

After her father's death, Suzanne earned a precarious livelihood by teaching girls in Geneva, later finding employment as governess in Paris. There she met Jacques Necker.

While mutual poverty delayed their marriage many years, the ambition and clear-sightedness of the remarkable woman so fired his energies that he rose from a humble position in a banking house to a responsible place in the world. Wealth and power came to him, and as he progressed Madame Necker's influence kept pace with his development, always in reserve.

He appointed her minister of charities, while she so defined the duties of the office that it became a large portion of her life work. Suzanne C. Necker was the first to introduce the "Ladies' Day" in the Salons of Paris.

Not the least notable of Madame Necker's achievements was her book. Her only child was destined to become that rare character, Madame de Stael.

**Edward Gibbon Falls in Love with the Minister's Daughter.**

## Advice to Girls
By ANNIE LAURIE.

DEAR ANNIE LAURIE:

I am a girl of eighteen. A very nice man of thirty-four has asked me to marry him. I like him better than anyone I know. I don't think there is such a thing as love anyway, and my home life is so hateful that I would do anything to get out from it. Had I better marry him? My father doesn't care whether I do or not. Perhaps he would rather see me happy.

HARRIETT.

HARRIETT. Of course, there is such a thing as love. [illegible] door, and you don't want to [illegible] it is a fact it is [illegible] [illegible] Suzanne. You cannot expect to find happiness without it.

But the same rule applies to Suzanne's [illegible] with Edward Gibbon.

[illegible] had become a [illegible] which [illegible] finally she became [illegible] of the [illegible] when she [illegible] and hospitable mind. [illegible] Age which [illegible] the Gentle [illegible] Empire [illegible] with Suzanne [illegible] give [illegible] of Madame de Stael.

[illegible] free to [illegible]

## HOME-MAKING HELPS
*"Everything About the House Helps to Make the Home"*
By WANDA BARTON

*Getting Settled After Moving.*

HOW shall we go about the settling that invariably follows moving, in order to get it done in the quickest and most efficient manner? The answer to this question must depend on several circumstances—how far we have moved, how much cleaning we had time for before packing and what condition the new place is in when we arrive. If it must be cleaned and even the painter or paperer is still busy settling must wait. But if all is ready, and there is clear sailing, then settling may be begun at once.

In the first place, the beds must be placed, set up and made, and all rug spread before each, and a comfortable chair placed near at hand. If your facilities will be all right then under these temporary conditions. Towels and the few necessities for the bathroom should also be installed for immediate use.

Then the next thing to arrange is the kitchen, for most of us are dependent upon hot meals. So first see that the stoves are all clean and in order, then that the refrigerator is clean and also in working order.

Next in order come the closets and pantries. Have the shelves washed, dust the corners with tang powder as a preventative, and put on the covering desired, whether paper or oilcloth. Then unpack the dishes. If they were all cleaned before packing they need simply to be dusted off and placed in order.

Now come the cooking utensils. They should be stowed away closer in the most convenient way possible. After this job is done, the pieces of material may be set out of the way and the place swept up.

Now we are ready for the linen closet. When the linen is all washed and carefully pressed the Summer things may be put away, which may then be set up in the storeroom. In our new home is a large closet with shelves, and in it we can put away only articles that are of great value should be stored. Clothing is which the last thing we unpack should remain in use for a long time until it is outgrown, or unseasonable, as it can be used for an extra closet.

The [illegible] and [illegible] series for each room should be placed on a chair in that room and covered with an old sheet until there is time to get at the job of refitting and making them over. This always seems a necessity if we are to use them at all. Windows, like many other things, seem to have no standards of width or size.

When we have progressed thus far we are ready to hang pictures to get them off the floor, and if we have saved only those worth while, this will not prove troublesome. At this stage a neighborhood carpenter may be called in and he will as a rule hang pictures, drive in extra hooks, put up curtain poles, add an extra shelf here and there, and do it all with less fuss and more accurate knowledge than will the man of the household. The cost is not serious and the surety that this work is rightly done is worth the price.

Now we may turn our attention to unpacking and placing books. If one has a good supply, it is important to get them arranged conveniently. The floors are now clear and ready to sweep and polish before the rugs are placed. This done we are ready to take up the curtain question. After that comes the placing of swords, scarves, lamp-shades and all the little things that add a home-like touch.

## ODD and INTERESTING FACTS from EVERYWHERE

[illegible] pounds of chalk [illegible]

• • •

[illegible]

• • •

[illegible]

• • •

[illegible] which the water near the surface is [illegible] well. Eventually, storm [illegible] The pressure lifts the water [illegible] causing an [illegible] [illegible] the [illegible] water [illegible] parts of the [illegible]

• • •

[illegible] "Odd Fellows" [illegible] a two [illegible] Washington [illegible] a height of [illegible] feet [illegible] The [illegible] is 20,000 [illegible] [illegible]

• • •

[illegible] A [illegible] is a [illegible] it is [illegible] whistle [illegible] of a [illegible] and the [illegible] in [illegible]

• • •

[illegible]

• • •

[illegible]

• • •

[illegible]

• • •

[illegible]

• • •

[illegible]

• • •

[illegible]

• • •

[

## Now is the time to fight constipation with Bran—Start to-day!

Don't give the diseases that follow in the track of constipation a chance to lodge in your system! Get after constipation with nature's greatest helper—BRAN. Kellogg's Bran, cooked and crumbled—because it is ALL BRAN and because it will give you permanent relief from constipation! It is scientifically prepared to relieve suffering humanity from constipation and it will do that.

Bran's action is wonderful. It sweeps and cleanses and purifies. It knocks out the dangerous toxic poisons and frees the system from pollution! Try Kellogg's Bran for a week. Eat it regularly—two tablespoonfuls each day; as much each meal in chronic cases. You will be astonished at the difference in your feelings!

Kellogg's Bran should not be confused with common bran which is unpalatable and difficult to eat. Kellogg's is cooked and all ready to serve and ready delicious. Eat it as a cereal, sprinkled over your favorite hot or cold cereal or cook or mix it with hot cereal. In the latter cases add two tablespoonfuls for each person.

Do you realize what Kellogg's Bran can do for you and for your family; do you realize that it will keep sickness away; that it will put every one on a new health footing; that it will free you all from pills and cathartics!

Kellogg's Bran is particularly delightful made in raisin bread, in macaroons, popovers, muffins, etc. Recipes are printed on each package!

You will say that Kellogg's Bran is a blessing to humanity.

All grocers sell Kellogg's Bran!


## SOCIETY

Call Phone 205

Complimenting Mrs. L. E. Judd, of Akron, who is visiting her parents for a few days, Mrs. Clarke Williams very graciously entertained with an evening party Thursday, at her home, 416 Hill-st.

Bridge was the pastime of the evening, with five tables in play. Mrs. Harold Bechtol held top score while the guest prize went to Mrs. Judd.

Mrs. Lorna Cassady assisted Mrs. Williams in serving a delicious luncheon to: Mrs. Judd, Mrs. Charles Gill, Mrs. Dan C. Meek, Mrs. Guy Clow, Mrs. W. W. Bostwick, Mrs. Harold Bechtol, Mrs. Elma Beal, Mrs. D. E. Thaxton, Mrs. William B. Lynde, Mrs. Ben [illegible], Mrs. Stanley Curtis, Mrs. Hugh M. Hay, Mrs. Carl Horne, Mrs. Harry Clow, Miss Helen Berman, Miss Mary Owens and Miss Minnie Hay.

Mr. and Mrs. Reid Wilkin, 501 south Fourth-st, will entertain their bridge club members and a couple of guests, Friday evening, at their home.

Three tables will be in play, with the following persons attending, Mr. and Mrs. Thomas B. Anderson, Mr. and Mrs. Guy Clow, Mr. and Mrs. Harry Lybarger, Mr. and Mrs. J. J. Dolan, Mr. and Mrs. L. M. Anderson and Mr. and Mrs. Wilkin.

**Lady Maccabees Bake Sale R. G. Earle's Furniture Store Window, Saturday, Nov. 17th.**

The Busy Bee Missionary society of Grace M. E. church meets this evening at 7:30 o'clock, with Mrs. Melvin McKinley, 433 south Fourth-st.

The Brotherhood class of the Methodist Protestant church will enjoy a supper party this evening at 6 o'clock, in the church basement.

Members in Lerbridge club were entertained by Mrs James V. Carton, 765 south Fourth-st, Tuesday afternoon.

Enjoying her hospitality were: Mrs. Ramey Curtis, Mrs. Hugh Rogers, Mrs. Harry Lybarger, Mrs. Jesse Roberton, Mrs. Prem F. Walker, Mrs. Karl Bachert, Mrs. Robert Dennis, Mrs. Reid Wilkin, Mrs. Guy Meek, Mrs. Guy Clow, Mrs. Luman W. Leonard and Mrs. Frank Jones.

Miss Ida Stafford's Sunday school class of the Methodist Protestant church met Tuesday evening with Miss Martha Court, right, 671 south Seventh-st.

Following the business session and program, a social time was enjoyed and the hostess served dainty refreshments to Miss Stafford, Mrs. Harry Sutton, Miss Georgie Myers, Miss Helen Fay, Miss Ruth Andrews, Miss Eleanor Markley and Miss Opal Foster.

One new member was received into the class at this time.

The Nellie public school will give a community entertainment, Friday evening, at 7:30 o'clock. The program will be heard as follows:

Music, by the grammar room.
Recitation, Ada Weirich.
Recitation, Marion Kissner.
Exercise, grammar room.
Duet, Ada Weirich and Effie McNabb.
Recitation, Walter Bowers.
Historical sketch, Noel Crago.
Violin solo, Mathew Conner.
Recitation, Ruth Frew.
Recitation, Ronald Carter.
Music, by the ladies quartet.
Exercise, the primary department.
Essay, Charles Crowthers.
Recitation, George Cosner.
Duet, Louise McNabb and William Coldiron.
Talk, A. R. Bell.
Exercise, the primary and grammar room.
Violin solo, Mathew Conner.
Address, the Rev. Joseph A. Speer.

Following the program, there will be a pie social.

Miss Alice Temple and nephew, Arthur Johnson, 469 south Fourth-st, returned home Thursday from spending several days in Columbus with the former's brother and sister-in-law, Dr. and Mrs. R. M. Temple.

Mrs. Robert Hanlon, Mrs. Russell Hanlon and Miss Ruth Hanlon, 736 Main-st and Mrs. Charles Ransom and daughter Jean, 910 Cambridge-st, went to Cleveland, Friday, for a week nd stay among relatives.

The Rev. and Mrs. J. H. Teter, Hay-pl, who have been visiting for the past three weeks with relatives in Columbus and Zanesville, will return home Saturday.

While in the latter city they were guests of their son Julius and daughter, Mr. and Mrs. George Burton.

The following program will be given at the Rocky Point school, Saturday evening, November 17:

Song—"Good Morning."
Recitation—"Wishes," George Masters.
Recitation—"Two and Two are Four," Pauline Loveless.
Recitation—"A Fellow's Mother," Arthur Oakley.
Exercise—"The Physical Torture," by the class.
Recitation—"Lessons," Martha Hothem.
Recitation—"Farmer John," Gretchen Reiss.
Recitation—"A Stormy Day," Dorothy Masters.
Song—"Robin Redbreast."
Exercise—"Beat It."
Recitation—"Over the Hill To the Poor House," Fern Norman.
Recitation—"Over the Hill From the Poor House," Madeline Loveless.
Song—"To the Friends We Love."
Monolog—"Pa's New Car," Luther Hothem.
Exercise—"And the Lamp Went Out."
Musical reading—"Little Boy Blue," Mildred Oakley.
Recitation—"A Rouge," Francis Cunningham.
Recitation—"How Many Twos," Virginia Wise.
Playlet—"Vera's Vacation."
Recitation—"Goodnight," Robert Pope.
Song—"Goodbye."

Following the program there will be a pie and candy social.

The women in the Keene W. C. T. U. will entertain their husbands Wednesday evening, November 21, at the home of Mrs. M. C. McCormick.

The following program will be given.

Opening song.
Scripture reading, Mrs. E. M. Hamilton.
Prayer, Rev. Stewart.
Instrumental music, Miss Mary McCormick.
Reading, Miss McKeever.
Duet, Mrs. J. N. Wolfe and Mrs. George Whittemore.
Poem—"The Two Glasses," Mrs. O. R. Crawford.
Duet, Alice and Frances Finlay.
Reading, Mrs. Massey.
Closing song.

Each member will bring sandwiches and a covered-dish.

Four tables were filled with players Thursday evening when Mrs. Raymond Siegrist was delightfully entertained with a bridge party complimenting Mrs. Richard Wiedenbacker, of Devon, Pa., who is visiting Mrs. Thurton Carroll, at 503 Cambridge-st.

At the conclusion of the game, Mrs. Edward Sivasian held top score and Mrs. Ambrose Hanley was consoled. A guest favor was provided for Mrs. Wiedenbacker.

Following the game, Mrs. Carl Siegrist and Mrs. [illegible] assisted the hostess in serving an delicious refreshments.

The invited guests were: Mrs. Wiedenbacker, [illegible] Carroll, Mrs. Alfred [illegible], Mrs. L. K. Graham, Mrs. Edward Sivasian, Mrs. Russell Moore, Mrs. Harry Robson, Mrs. Vincent Thraps, Mrs. Ambrose Hanley, Mrs. [illegible], Mrs. Carl [illegible], Mrs. Fred C. Shipps, Mrs. G. H. Gutting, Mrs. Joseph Williams, Mrs. Hearl Crowthers, Mrs. Gourley Gray and Mrs. Arthur Davis, of Beaver Falls, Pa.

Mr. and Mrs. J. R. Stofer, Coshocton Route 6, entertained at dinner Wednesday evening for the pleasure of the Rev. and Mrs. H. A. Coffman, of Roscoe, Mrs. Floyd Hughes and son Victor, of Coshocton and Marion Bender, of Warsaw.

As a farewell courtesy to Mrs. John Baker, who with her family is leaving in the near future for Clyde, O., where they will reside, members in the C. I. C. class of the St. John's Evangelical Sunday school gave her a pleasant surprise at her home, 317 north Third-st, Wednesday evening.

Delicious refreshments were served following an enjoyable social evening to Mrs. Balch, Mrs. Lester Gorseline, Mrs. William Tumblin, Mrs. Frank Storch, Mrs. Jack Hall, Mrs. Oscar Huff, Mrs. Charles Balch, Mrs. Frank Pfous, Mrs. Rudolph Ehrichs, Mrs. F. G. Dokkenwadel, Mrs. Frank Wiggins, Mrs. Charles Lorenz, Mrs. William Schumacker, Mrs. Minnie Wilson, Mrs. George McCormick, Mrs. Paul Salesto, Miss Elizabeth Fink and Miss Helen Kratz.

Miss Anna Frederick, who is enrolled in Ohio Northern University at Ada, Ohio, arrives this evening for a week end visit with her parents, Mr. and Mrs. W. W. Frederick, 461 South Lawrence.


## GAS IN THE STOMACH IS DANGEROUS

**Recommends Daily Use of Magnesia To Overcome Trouble Caused by Fermenting Food and Acid Indigestion**

Gas and wind in the stomach accompanied by that full, bloated feeling after eating are almost certain evidence of the presence of excessive hydrochloric acid in the stomach, creating so-called "acid indigestion."

Acid stomachs are dangerous because too much acid irritates the delicate lining of the stomach, often leading to gastritis accompanied by serious stomach ulcers. Food ferments and sours, creating the distressing gas which distends the stomach and hampers the normal functions of the vital internal organs, often affecting the heart.

It is the worst of folly to neglect such a serious condition or to treat with ordinary digestive aids which have no neutralizing effect on the stomach acids. Instead get from any druggist a few ounces of Bisurated Magnesia and take a teaspoonful in a quarter glass of water right after eating. This will drive the gas, wind and bloat right out of the body, sweeten the stomach, forestalle the excess acid and prevent its formation and forever relieve sourness or pain. Bisurated Magnesia (in powder or tablet form) never liquid or milk) is harmless to the stomach, inexpensive to take and the best form of magnesia for stomach purposes. It is used by thousands of people who enjoy their meals with no more fear of indigestion.


## RURAL CHURCHES

**ROSCOE M. E. CHURCH**

The Rev. H. A. Coffman, pastor.
Sunday school at 9:30 o'clock. Alonzo Clark, superintendent.
Preaching service at 10:30 o'clock. Theme, "Landmarks."
Epworth League at 7 o'clock. Donald Bauman, leader.
Junior League at 4:15 o'clock, Wednesday afternoon. Mrs. H. A. Coffman in charge.
Prayer meeting Wednesday evening at 7:15 o'clock.

**ST. PAUL'S LUTHERAN CHURCH**

The Rev. M. W. Wappner, pastor.
Sunday school at 9:30 o'clock.
Young Peoples meeting at 7:30 o'clock, with Cecil Royer.
Friday evening, November 23, the Ladies Aid society will give a thankoffering program and oyster supper at the home of Mr. and Mrs. S. A. Powelson.

**CANAL LEWISVILLE M. E. CHURCH**

The Rev. H. A. Coffman, pastor.
Sunday school at 10 o'clock. J. E. Wolfe, superintendent.
Class meeting at 11 o'clock. Leader, Richard Bessi.
Preaching service at 7 o'clock. Theme, "Absalom—Or The Mule You Cannot Afford to Ride."

**BLISSFIELD EVANGELICAL CHURCH**

Regular morning services will be in charge of the Sunday school. The evening hour will be given over to the Woman's Missionary society thank-offering program.

## BELVEDERES' DANCE IS WELL ATTENDED

Red Men hall was packed with dance patrons and music lovers, Thursday night to hear Yerke's Bell-hops, a musical combination from New York city, brought here by the Belvedere dancing club.

The hall and musicians platform were beautifully decorated. A scenic background graced the new platform, recently erected. The seating space is larger and will accommodate eight musicians comfortably. Lattice across the front of the platform adds to its appearance.

The Bell-hops did not prove as good as dance patrons expected them to be.

For public places a fountain pen filling device has been invented that releases sufficient ink for one pen when a cent is dropped in a slot.


No matter what brand of baking powder you use, you may have success with your baking today—but what about tomorrow or next week. Uniformity—unfailing success every day in the year—that's the biggest mark of merit a leavener can have—and that's the very thing that has made Calumet Baking Powder the preferred bake-day aid of America.

If you doubt the unusual quality of Calumet, make a test—bake a cake with any baking powder you may select—then use the same recipe and employ Calumet.

This very test has caused millions upon millions of women to turn from a baking powder they had used for years—it has proven to them that the "Best by Test" leavener is the purest that money can buy. For better bakings—day in and day out—use Calumet.

A pound can of Calumet contains full 16 ounces. Some baking powders come in 12 ounce cans instead of 16 ounce cans. Be sure you get a pound when you want it.

EVERY INGREDIENT USED OFFICIALLY APPROVED BY U. S. FOOD AUTHORITIES

**Sales 2½ Times as Much as That of Any Other Brand**


## BUNGALOW RAIDED FOR PIPE SMOKERS

SCHENECTADY, N. Y., Nov. 16. A bungalow fitted up especially for opium smokers and patronized extensively, police say, by women and girls, was raided by federal narcotic agents early today.

Six Chinese were arrested on charges of violating the federal narcotic law.

The bungalow was less than a block from police headquarters.

Several rooms of opium in small tin containers and other equipment were confiscated by the officers.

Electric lamps not much larger than pin heads that can be held in place with clips have been invented for decorating Christmas trees.

**BAKE SALE**

Ladies of Mt. Zion Church will hold Bake Sale Central Hdw. Co. window, Saturday, Nov. 17, beginning at 10:00 A. M.


# QUALITY - SERVICE CREDIT

Our aim has always been to sell quality goods. When you spend twenty-five cents here, you can eat the full twenty-five cents' worth. There is no waste on anything you buy from us.

Altho we carry the highest quality of foods packed, yet we also have a medium priced line.

Our service is the very best. We deliver to any part of the city free of any charge and we get it to you when you want it.

We invite any honest person to start a charge account with us.

One of our solicitors will call on you if so desired.

Order Your Thanksgiving Turkey Now.

**Coshocton Grocery**

Phones 93-94. 134 South Sixth St.

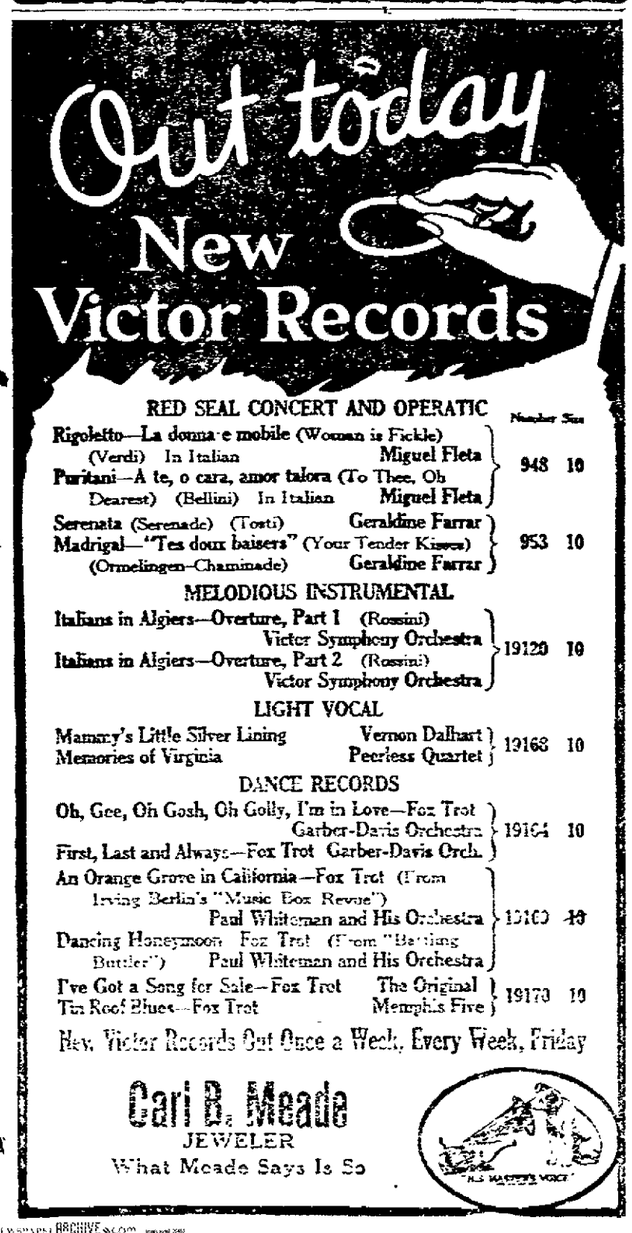


RED SEAL CONCERT AND OPERATIC

| | Number | Size |
|---|---|---|
| Rigoletto—La donna e mobile (Woman is Fickle) (Verdi) In Italian — Miguel Fleta<br>Puritani—A te, o cara, amor talora (To Thee, Oh Dearest) (Bellini) In Italian — Miguel Fleta | 948 | 10 |
| Serenata (Serenade) (Toselli) — Geraldine Farrar<br>Madrigal—"Tes doux baisers" (Your Tender Kisses) (Ormelingen-Chaminade) — Geraldine Farrar | 953 | 10 |
| MELODIOUS INSTRUMENTAL | | |
| Italians in Algiers—Overture, Part 1 (Rossini)<br>Italians in Algiers—Overture, Part 2 (Rossini) — Victor Symphony Orchestra | 19120 | 10 |
| LIGHT VOCAL | | |
| Mammy's Little Silver Lining — Vernon Dalhart<br>Memories of Virginia — Peerless Quartet | 19168 | 10 |
| DANCE RECORDS | | |
| Oh, Gee, Oh Gosh, Oh Golly, I'm in Love—Fox Trot<br>First, Last and Always—Fox Trot — Garber-Davis Orchestra | 19164 | 10 |
| An Orange Grove in California—Fox Trot (From Irving Berlin's "Music Box Revue")<br>Dancing Honeymoon—Fox Trot (From "Betting Butler") — Paul Whiteman and His Orchestra | 19100 | 10 |
| I've Got a Song for Sale—Fox Trot<br>Tin Roof Blues—Fox Trot — The Original Memphis Five | 19170 | 10 |

New Victor Records Out Once a Week, Every Week, Friday

**Carl B. Meade**
JEWELER
What Meade Says Is So

MODERNIZED

CHIROPRACTIC
The Foremost Drugless System of Health

**M. H. Goodhart**
Licensed Chiropractor and Neuro-Magnetist.
Office Sixth and Walnut-Ssts.

**CINDERELLA**
TONIGHT AND SAT.
Pola's Greatest Picture

POLA NEGRI in a George Fitzmaurice production "BELLA DONNA" A Paramount Picture

Also Monty Banks Comedy in Two Reels

Admission — Adults 30c; Children 15c; Tax Paid

Coming Monday - Tuesday. "TOWN THAT GOD FORGOT"

Coming Soon — "BRASS"

# The House of Home Dressed Meats

| | | | |
|---|---|---|---|
| Rib Boiling Meat | 10c | Veal Stew | 14c |
| Best Chuck Roasts | 20c | Veal Chops | 30c |
| Fresh Hamburger | 20c | Veal Roasts | 22c |

PURE PORK FRESH SAUSAGE, Our Own Special Make

LUNCHEON MEATS

| | | | |
|---|---|---|---|
| Canton Weiners | 22c | Pork Loin Chops | 25c |
| Minced Ham | 30c | Pork Loin Roasts | 25c |
| Pressed Ham | 30c | Pork Shoulder Roasts | 20c |
| Liver Loaf | 35c | Fresh Side Pork | 23c |
| Liver Pudding | 10c | Pork Liver | 12 1-2c |

SMOKED SAUSAGE, Pure Pork, Our Own Special Make . . 25c

Free Delivery to Any Part of City

Where Quality Counts

Phone 483
537 Main

THE COSHOCTON TRIBUNE and TIMES-AGE
Entered as second class matter at the postoffice at Coshocton, Ohio.
Published each evening and Sunday morning by The Tribune Company.

RATES OF SUBSCRIPTION

| In City, By Carr | | | |
|---|---|---|---|
| Per Week | $.15 | Four Weeks | .65 |
| Per Year | 7.80 | Nine Weeks | 2.00 |
| By Mail | | Six Months | 3.90 |
| One Week | .15 | One Year | 6.50 |

ROBERT E. WARD, INC.
Foreign Advertising Manager
Western Office: Brunswick Bldg. 101 Fifth Ave., New York. Eastern Office: Mallers Bldg. 1 S. Wabash Ave. Chicago.

Member Audit Bureau of Circulations
Select List of Ohio Daily Papers
Ohio Associated Dailies

FULL L. N. S. DAILY PRESS REPORT
Articles for Peoples Forum limited to 600 Words

## Books For Children

CONCERNING Children's Book week, which falls this week, it is the first impulse to connect the occasion with the approach of the Christmas season, in which, as everybody knows, a book is the thing most certain to be included in the list of gifts to the child. As a matter of fact, this book week has come under current conditions to be a factor, a very important one, in the all-the-year-round-selling movement among bookmen and educational organizations.

Fresh editions of old books there are inevitably. But it is original quality that leads to revivals. The Alice books of Lewis Carroll, Stevenson's "Treasure Island," Kingsley's "Water Babies," "Little Women," "Black Beauty," "Quentin Durward," Aldrich's story of a bad boy—these and other classics, with the immortal parts of the old library of fairy lore, are on recent lists of books ready for the new season. They all will shine in Children's Book week.

## No Longer Going To The Dogs

CHAIRMAN JULIUS KRUTTSCHNITT of the Southern Pacific is one prominent railroad executive who has little to complain of under the latest Federal regulative law. Probably there are others. Perhaps all of them are of like mind. He or they want to be let alone for a while. They want time to find themselves under the transportation act of 1920. They had not up to this year had a fair chance, what with business depression in 1921 and coal and shop strikes in 1922.

To find the railroads for once not going to the dogs under increased Federal supervision, to find that Government war operation was not permanently "ruinous," is indeed a relieving discovery. They are not yet earning that "guaranteed" 5¾ per cent on their official valuations. But their loadings and traffic are greatly improving. If shippers and traveling public will only shut up about the high transportation, they feel certain of getting there soon.

But can they fairly expect the transportation act to be let alone as to features which they like if they are obstructive as to features which they do not like?

Chairman Kruttschnitt gives no attention to this side of the question of letting the law alone and letting the railroads alone. But it will have to have attention, and particularly from roads as strong as that with which Mr. Kruttschnitt has been so long and so capably identified.

## Tax Relief Or Bonus?

SECRETARY MELLON has put before Congress, thru the chairman of the House Ways and Means Committee, a straight proposition as to whether taxes on incomes of every class shall be reduced immediately or whether they shall be kept at their present level for "many years to come" in order that a bonus may be paid able-bodied ex-soldiers.

That is making the issue fairly definite to the American voter and taxpayer. The head of a family with two children whose income is $4000 to $5000 a year is given to choose whether he would rather have his Congressman vote to reduce his tax $12 to $30 a year for the next several years or vote a gratuity for patriotic service that would keep taxes where they are for an indefinite number of years. Mellon's program of tax reduction also offers the removal of theatre and amusement admission taxes, telephone, telegraph and other nuisance levies which gouge the purse of the voter of moderate circumstances.

Reduction of income surtaxes in the higher brackets will meet with some popular objection, but if the Secretary's calculations, in which he expresses unhesitating faith and which have been indorsed by preceding Secretaries of the Treasury, are correct the revenue from these incomes eventually will be increased rather than reduced, because capital now being driven into tax-exempt securities at low interest would be lured into the more profitable channels of industry by the sliding of the heavy income tax penalty. It should not be overlooked in this connection that of the surtax reductions proposed only 5 per cent would fall into the brackets over $100,000.

If the Secretary's estimates of the results of his proposed tax revisions are assumed as correct they will be generally accepted and acclaimed with joy by an overwhelming majority of voters. If they are incorrect the Secretary and the administration must accept the consequences. With the adoption of Mellon's proposals only one big reform would be wanting in the Government's fiscal program. This would be a revision of the tariff to satisfy revenue needs rather than privileged protectionist needs. The people do not want more capital lured into industry if it is merely to flatten out a monopoly maintained by protection at the expense of the salaried and wage earning consumer.

Wideweave PARIS GARTERS
No metal can touch you

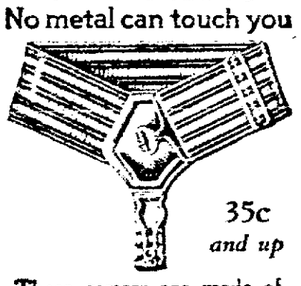

35c and up

These garters are made of 1½ inch peppy, long stretch elastic. They fit your legs smoothly and are extremely comfortable. Long wear in every pair. Ask for them by name—Wideweave PARIS.

"3000 Hours of Solid Comfort"

A. STEIN & COMPANY
CHICAGO NEW YORK

Abe Martin

Just a line mentioned for some good office or story events without cash, are further curious. Women are peculiar in things. If they take an umbrella out they want it raine and if they take in their they want it sun.

And when I returned to New York he told me he had taken the card to a dance in Century and got two quarts and a dollar for it. The incident left the author feel a man down in the world so much as poor penmanship. He showed me samples of his own writing, curlicues and arabesques that were won't mean anything. Still I am unable to reconcile his theory of success depending on fine penmanship with the fact he borrowed a dollar from me before leaving.

Names are always interesting. In East Thirty Fourth street a woman named Sour runs what she calls a sweet shop. There is a hat store in town conducted by a fellow named Lidd. The most disagreeable person of my acquaintance is named Pleasant and the most unselfish person I know is named Hoge.

An Englishman at one of the railroad terminals asked an attendant where he could find a ladies room. "I dunno", was the reply, "but there's a quick and dirty around the corner where you can get a shot of cawfee."

You can be free from Eczema!

WEIRD, creeping, annoying sensations—scratch—scratch—scratch—eczema and other skin eruptions, spoiling your complexion—causing you uncalled for embarrassment—anguish—ruling your temper. All because of impurities that are rampant in your system—because your red blood cells are dormant.

S. S. S. clears up skin eruptions through its power of cleansing the blood. Herbs and barks, carefully selected and scientifically prepared and proportioned, which make up the ingredients in S. S. S. are the most feared and dreaded enemies of skin disorders. Eczema, pimples, boils, blackheads and other skin diseases pack up and leave the system when S. S. S. sends new rich blood coursing through your veins.

Have a general house cleaning for your system. Let S. S. S. rid you of those impurities which tend to keep you in a run-down condition. Skin disorders are nothing more than billboards announcing that the system is "off color." S. S. S. is sold by the leading drug stores. The large size bottle is the more economical.

S.S.S. The World's Best Blood Medicine

## TEN YEARS AGO TODAY
From The Tribune Files

The sudden rise in the Tuscarawas, Walhonding and Muskingum rivers Saturday proved a decided blow to the farmers in the county. Much corn was carried away by the flood.

Verne Brannon, 23, of Wills Creek, had a portion of his left hand torn away Saturday when a shotgun which he was carrying was discharged.

More than 500 hunters' licenses have been issued from the county clerk of courts office to date.

A son was born to Mr. and Mrs. George Crile at their home on Orange st Saturday evening.

To make Coshocton the business headquarters of a dramatic stock company, is the plan of Manager Ragland, of the Sixth Street theatre.

The announcement of the engagement of Miss Georgia Richie, daughter of Mrs. Joseph Richie of Route 1, and Perry Engle of Columbus, was made Saturday.

The expense account of the Republican campaign committee has been filed. The account shows that $177 was received and the same amount expended.

MARRIAGE LICENSE
David P. Driscoll, 28, butcher, Springfield; Viola Richards, 37, New Castle. Rev. J. S. Secrest.

SAP AND SALT
BY
Bert Moses
Sap-and-Salt-in-the-Woods, Ashland, Oregon

Men in the right are rarely so stubborn as men in the wrong.

—o—

Outside of the joke column old maids and mothers-in-law are mighty nice folks.

—o—

In many a law office the stenographer knows more law than the man who hires her.

—o—

A river confines itself to its own limitations, setting a fine example to us all.

—o—

A blunder that hurts your bank account isn't half so bad as a blunder that hurts your conscience.

—o—

Sin is natural to a man, and about all civilization has done for him has been to invent ways to hide his propensities.

—o—

Hez Heck Says:

"Nothin' perhaps supplies more ounces o' bad luck to the pound than poker."

## BANK RATES WILL FALL AFTER XMAS

WASHINGTON, Nov. 16. — A general drop in bank rates, as a result of the swelling volume of credit and high reserve ratios at the banks, is expected to be authorized after the holidays, it was learned here today.

The rediscount rates of federal reserve banks have been under detailed study at the present meeting of governors of federal reserve banks, federal reserve agents and members of the federal reserve board. This and other questions will be carefully weighed, before the session ends tomorrow. While no official statement has been forthcoming from the conference every indication points to lowering of the rediscounts.

Reviewing the financial situation the bankers have found banks of the country are more prosperous than at any time in history. They have met extraordinary demands for credits to harvest and market this year's crop. A large volume of credit to the agriculturists and to institutions financing them, soon will be finding its way back into the banks. The bank reserves thereby will be still further increased. Credit also extended in greater volume to industrial and manufacturing groups also will be flowing back into the banks, as business men clean up their season and repay their borrowings.

Officials of the reserve board said that to meet seasonal demands the banks of the larger cities have increased their loans by $1,000,000,000. Most of these loans have been negotiated by commercial and industrial enterprizes.

Efficiency in excess of 95 per cent is claimed for a Swiss boiler in which steam is generated by passing electricity thru the water.

ASTHMA

With all its terrors trying to get one's breath, gives way rapidly before Kerkof's Asthma and Hay Fever Remedy. Sold and guaranteed by Siegrist & Williams, Coshocton; Wm. E. Reed, West Lafayette; G. A. Beers, Newcomerstown.

PAUSE AND REFLECT

When Something is Offered For Nothing. Or Where an Extra Profit is Offered Above What is Economically Safe.

More than a hundred years have passed since Benjamin Franklin penned this warning. Yet, what a good motto it is today.

There are still in our midst those who would have us forget that value received and price paid must always balance. In the long run, however, people don't forget. We are building for the future. Conservatism, careful judgment and careful statement were valued yesterday, are valued today and will be valued tomorrow.

Here Policies are based on Foresight

BUCKEYE STATE BUILDING & LOAN
22 West Gay St., Columbus, Ohio

We Pay 5% Loans at 6½%

Central Ohio's Big, Safe, 5% Savings Institution.

## JOLLIER

Next thing to perpetual motion is a boy refusing to study.

The more phone numbers we have the harder the things are to get.

Married men are the best liars. There is no excuse for a bachelor being a good liar.

When your wife gets so she can read you like a book it is time to turn over a new leaf.

Trying to convince one against her will is as us does as trying to make one believe she stoops.

It is not always best to say what you think because it is not proper to cuss before the women.

Be careful with a man who is too glad to meet you. He will try to sell you something some day.

Bachelors have expenses. Married men can carry a cigar in his pocket without its being broken.

Game is the easiest thing on earth to find. All you have to do is go hunting without a gun.

This year will soon be gone and so will next year.

Even a wise man and his money are soon parted by a coal man.

A pessimist is a real skinny man remembering last winter.

A false alarm to a boy is when a house next to the school burns.

Perhaps they could arrange for European countries to hate one another only three days a week.

Our government is trying to live within its income. Wish it would try living without ours.

Proposed law would keep children under 8 from working, which is one way of getting them to work.

## WALT MASON
THE RESORT TOWN

The crowds are gone from Bullfrog Beach, the scene is sad and drear; no more we see the blooming peach in bathing toss appear; the hungry seabirds wail and screech, and no relief is near. The town is dead, no noisy band grinds out the maltime tune, no hot dog dealer is at hand to capture the doubloon; but there is only sizzling sand, in bar and drift and dune. The sea is gray that once was blue, the waves no longer play, but scrape a dreary pound or two and snarling, drift away; and every mortal thing in view is brown or black or gray. The girls are gone, the boys are gone, all youth has left the town. The skaters are without an on the lawn, the grass is brown, and all the buildings seem to sawn, deserted, as they down. Some dismal angels come and there and take a crew of them old tales of days of yore of Indian port and chase, and a bunch of crimes. A stranger [illegible] the place a world lacks [illegible] and saw the [illegible] months [illegible]

## BEWARE THE COUGH OR COLD THAT HANGS ON

## QUART OF WATER A DAY HELPS KIDNEYS

Eating too much rich food may produce kidney trouble in some form, says a well-known authority, because the acids created excite the kidneys. Then they become overworked, get sluggish, clog up and cause all sorts of distress, particularly backache and misery in the kidney region, rheumatic twinges, severe headaches, acid stomach, constipation, torpid liver, sleeplessness, bladder and urinary irritation.

The moment your back hurts or kidneys act irritatingly, or if bladder bothers you, begin drinking plenty of good water and also get about four ounces of Jad Salts from any good pharmacy; take a tablespoonful in a glass of water before breakfast for a few days and your kidneys may then act fine. This famous salts is made from the acid of grapes and lemon juice, combined with lithia, and has been used for years to flush clogged kidneys and stimulate them to activity; also to neutralize the acids in the system so they no longer irritate, thus relieving bladder disorders.

Jad Salts cannot injure anyone; makes a delightful effervescent refreshing drink which millions of men and women take now and then to keep the kidneys and urinary organs clean, thus often avoiding serious kidney disorders. By all means have your physician examine your kidneys at least twice a year.

PENNY ANTE "PUTTING THE DAMPER ON THE PARTY" By JEAN KNOTT

## New York Day-by-Day
By O. O. McINTYRE

Horlick's Malted Milk
Safe Milk
For Infants, Invalids & Children
The Original Food-Drink for All Ages. Quick Lunch at Home, Office & Fountains. Rich Milk, Malted Grain Extract in Powder & Tablet forms. Nourishing—Necessary.
Avoid Imitations and Substitutes

BRINGING UP FATHER —By Geo. McManus

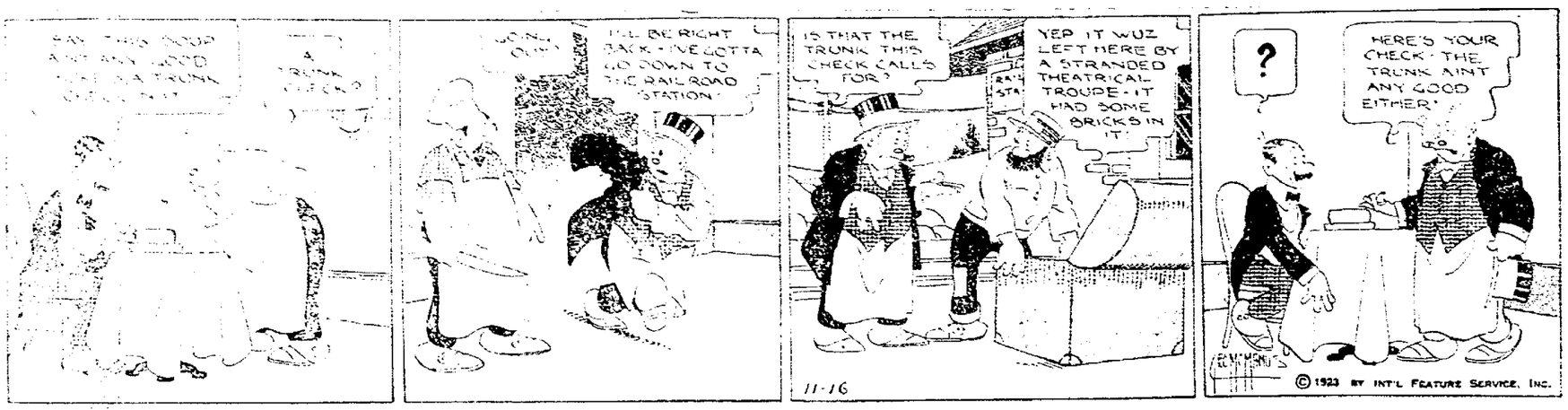


NewspaperARCHIVE.com

# HOUSEWIFELY WISDOM

## Dainty Desserts That Are Easy to Make and to Serve

**Chocolate Pie.**

Take a cup of sugar (scant), two tablespoons cocoa, two heaping tablespoons flour. Mix the above and add gradually one cup hot water, small piece of butter, yolks of two eggs. Put on stove and cook until thick, stirring constantly. Pour into a baked pie shell—frost with beaten whites and brown in oven.

**Banana Snow.**

Soak one-fourth box gelatin in one-fourth cup water, add half a pint boiling water, large half a cup sugar and juice of half a lemon, stir well and strain; cool. When it begins to thicken stir in the whites of two eggs beaten, but not too stiff. Then whip all together with egg beater until stiff and white all through. Slice four bananas and stir in. Serve with whipped cream.

**Cottage Pudding.**

Take a cup of sugar, two tablespoons butter, two eggs, one cup milk, three cups flour, two teaspoons powder, half a teaspoon extract of lemon. Serve with a sauce made of: One tablespoon flour, two tablespoons butter, one cup sugar. Wet with a little water and stirred until it is like cream, add a pint of boiling water, let boil two or three minutes, stirring all the time after taking from the fire, add half a teaspoon of extract of lemon, or nutmeg can be used instead of lemon.

**Prune Whip.**

Wash and soak half a pound of prunes over night. In the morning cook in same water until soft, adding one-fourth cup of sugar. Drain off juice, remove stones and chop, then beat, adding two tablespoons marshmallow fluff.

**Butter Scotch Rice Pudding.**

Wash one-third cup rice, cook in double boiler with two cups scalded milk and one-fourth teaspoon salt until nearly tender.

Meanwhile cook together in shallow pan one cup brown sugar and two tablespoons butter until it gets dark brown, but not burnt. Add this to the rice and milk and finish cooking until rice is tender and the caramel melted. Soak one envelope of gelatine in half a cup cold water ten minutes, dissolve in a cup of hot milk. Strain this into cooked rice mixture and turn into cold wet mold.

**Cream Puffs.**

Take a cup of flour, half a cup of butter, and a cup of water, boiling. Beat until very smooth. When nearly cold add four eggs, one at a time, unbeaten. Drop on buttered tins about two inches apart. Bake in a quick oven 25 minutes.

Filling—One cup sugar mixed with one tablespoon flour, one egg, one cup hot milk, one teaspoon vanilla, a pinch of salt.

---

In making cake where soda is used and there is no sour milk, add one-fourth cup vinegar to sweet milk and get the same results.

## Insertions, an Edge and Half the Alphabet in Crochet

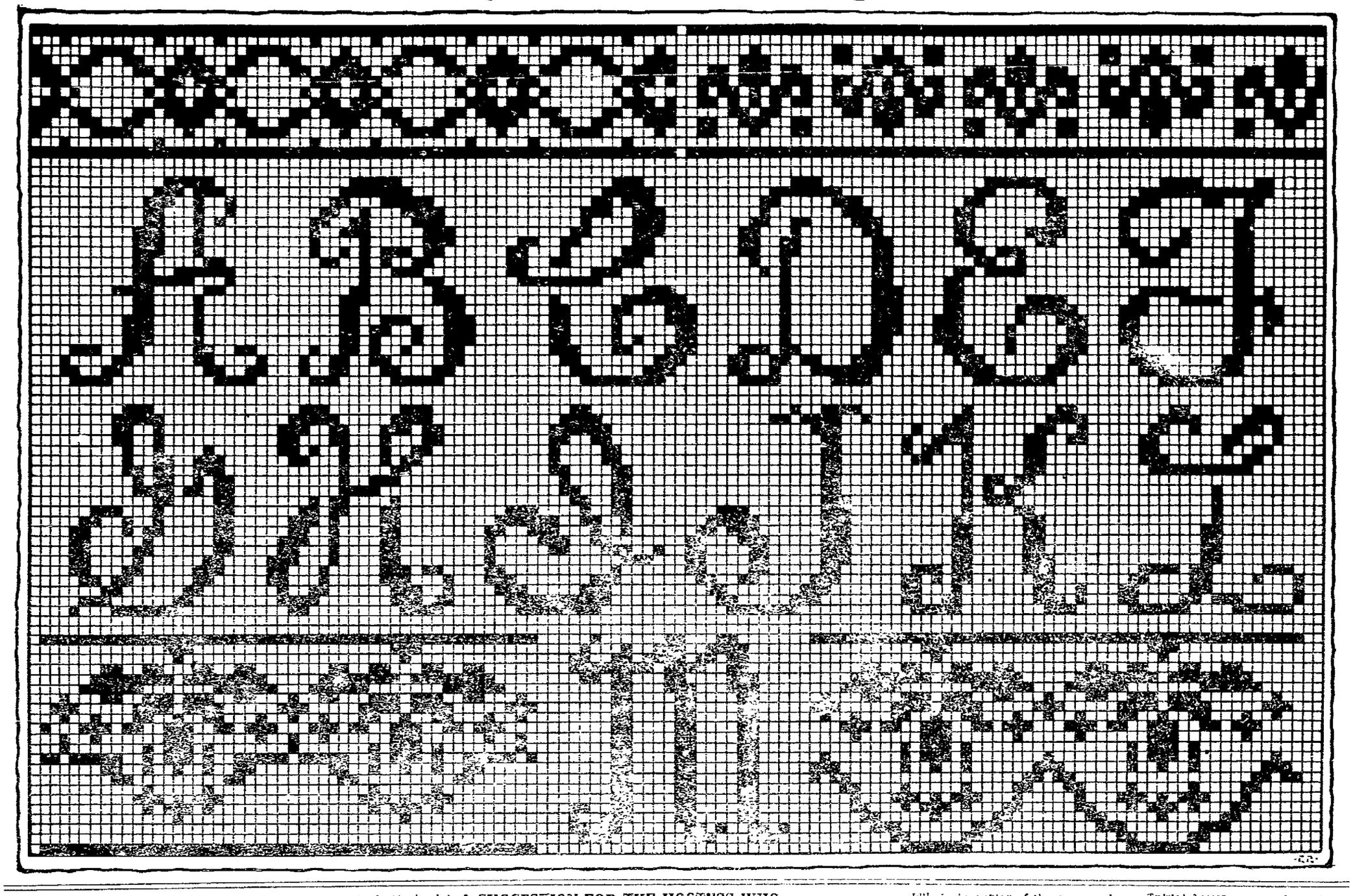

## GIVE YOUR COMPLEXION AN OCCASIONAL REST

THAT beauty emphasized attracts is not to be for a moment doubted; somebody who knew what he was talking about has made the remark famous. Unfortunately, though, there are women who take the remark much, much too seriously. They are the ones who practice beauty overemphasized. It attracts—unfavorable attention.

No woman wants to give the impression of using "war paint." Then why the overdosed complexion? The most reasonable answer is that the habitual user of rouge loses her perspective. The unnoticed "little bit more" each day amounts to very much noticed "too much" in a month; but the user is the last to realize it.

One very fastidious woman advises leaving off the decoration for at least one whole day a month. It gives the complexion a naturally beautifying rest. Indeed, one make-up less day a week would be a veritable salvation to many a tired-out complexion. Then the next day will restore one's artistic sense of balance wonderfully. The same thing applies to the habitual use of powder. One goes on pasting and pasting until a perfectly hideous mask is acquired. Needless to say the complexion suffers lifetime injuries under such drastic treatment. So give your face a rest from the exterior decorating every now and then, and see if it doesn't reward you with a lovely newness and freshness

## A SUGGESTION FOR THE HOSTESS WHO IS LOOKING FOR SOMETHING NEW

If you are entertaining your club and want to do something different, why not give a musical stunt party?

This kind of party is a very easy one to plan, and will be enjoyed by both young and old.

When sending out the invitations a [illegible] of the character to be [illegible] one dressed in the [illegible] representing the character of an opera, song or musical comedy, which he or she would like to be.

As the guests arrive they should each be given a round disk of cardboard with a number on it. There should be different colors for the men and women.

As soon as all the guests have assembled the host tells them that they are to match numbers, and those who have the corresponding ones are to be partners for the first game.

Everyone is supposed to have come in costume as requested. Before the inevitable guessing of identities has fairly started each couple is asked to pose in a frame erected in one corner of the room. Velour portieres are curtains and the background is made of screens. Much hilarity and jolity will result, especially if characters such as Tip Top and Marguerite have drawn each other as partners.

When all have enacted their parts a vote should be taken as to which is the best and a prize awarded to that one.

The next game is a paper and pencil game. Each guest is given a piece of paper with numbers on it up to 20. On a table are displayed a number of objects which the hostess tells them represents an old opera, musical comedy or song which they are to guess. On each object there is a number which corresponds to that on the paper where the player should put the answer. Here is the list of objects and the answers:

| Object | Answer |
|---|---|
| 1 Jar with small amount of honey | 1 Little pot of [illegible] |
| 2 [illegible] American | 2 [illegible] |
| 3 [illegible] | 3 [illegible] |
| 4 [illegible] with [illegible] | 4 Poor Butterfly. |
| 5 [illegible] mustached | 5 A Broken Doll |
| 6 [illegible] little [illegible] | 6 Little Alabama [illegible] |
| 7 [illegible] of chiffon | 7 [illegible] |
| 8 [illegible] owl and [illegible] | 8 The Owl and the Pussy Cat |
| 9 [illegible] heart | 9 Checkers |
| 10 [illegible] and [illegible] | 10 The Arrow and the Song |
| 11 [illegible] | 11 [illegible] Moon. |
| 12 [illegible] | 12 Faded Flowers |
| 13 [illegible] | 13 [illegible] |
| 14 A [illegible] | 14 [illegible] |
| 15 [illegible] cake | 15 Sweet Cookie. |
| 16 [illegible] | 16 [illegible] |
| 17 [illegible] | 17 Talking in Straw |
| 18 [illegible] | 18 [illegible] |
| 19 [illegible] | 19 The [illegible] Bat. |
| 20 A [illegible] | 20 A Gold Ring |

Most of these objects are easily obtained and the cost is inconsequential. About 15 minutes should be allowed to [illegible] the names of the objects.

One of the players is blindfolded, put in the center of the room and is given a switch or stick. The other players form a circle around them and keep moving until he says "stop." Then the one in the center touches a player with his wand. The one touched must hum a bar of a song. The one in the center may request it three times. If the blindfolded player can not guess the name of the song the game goes on. Should he or she guess the name of the selection, that player becomes the blind man. Each player must choose a different air.

**Twisted Musical Instruments.**

This is a paper and pencil game. Each guest is given a list and the host explains that the object of the game is to straighten out the names of the musical instruments. The letters have been "twisted." The correct names are to be put under the "twisted names." Twenty minutes should be allowed for this game.

| Twisted Names. | Answers. |
|---|---|
| 1 Hoorpdyax | 1. Xylophone |
| 2 [illegible] | 2. Violin |
| 3 [illegible] | 3. Mandolin |
| 4 [illegible] | 4. Zither |
| 5 Xnoxsapne | 5. Saxophone |
| 6 [illegible] | 6. Flute |
| 7 [illegible] | 7. Organ |
| 8 [illegible] | 8. Harp |
| 9 [illegible] | 9. Piano |
| 10 Pormtebo | 10. Trombone |
| 11 Rinpd | 11. Drum |
| 12 [illegible] | 12. Ukulele |
| 13 [illegible] | 13. Cornet |
| 14 [illegible] | 14. Guitar |
| 15 Dacoclorn | 15. Accordion |

The next game is to play a line with either a mouth organ or the piano from some old or popular tune. Each guest has been provided with paper and pencil, which is numbered, and are told to put down the name of the selection. This game should at least take half an hour.

Favors for a party of this kind are individual candy boxes in the shapes of a flute, mandolin, zither, banjo, violin, piano and other instruments. Musical snapper bonbons come in different colors on which is pasted a tiny sheet of music.

(Courtesy Philadelphia Record)

## Consider the Many-Sided Question of Lampshades

MOST women enjoy making dainty and beautiful lamp shades. Lamp shade making should be considered an art as well as a craft, and perhaps the essential thing to be kept in mind when planning a shade is the decorative point of view. Cling to that. No matter how beautifully a shade may be, no matter what care may be taken with the intricacies of measurements and linings, the labor is wasted if the resulting effect in the room is not pleasing.

As a general rule lighting fixtures and shades are accessories to a room, rather than a main feature. In fact, there is nothing much worse in interior decoration than lights which insist on making themselves apparent the moment one enters the room. Therefore, when the old lamp shades are to be discarded, it is well to consider whether the shape of the present frame is just right or whether a new one should be chosen. You should look at it critically and decide whether it is large enough for the base, or perhaps a little top-heavy.

Having decided, perhaps, that the old frame will not do this time, try to visualize the size and shape that would be most satisfactory and would relate itself most harmoniously to the furniture and decoration of the room.

**Color Effect.**

The next important consideration is color effect; the words "color effect" are used deliberately, as "color" alone would not be enough. In choosing a pillow, perhaps, it is enough to feel that such and such a hue will make a nice spot of color in such and such a place and that is the beginning and end of the matter; but with a lamp shade the effect of light on color as well as the color wave itself, by daylight, has to be studied very seriously. Then, too, the effect of the filtered light on the other furnishings should be considered. If beautiful illumination is the result desired and not just a room with the light turned on. For instance, if your room is done in dull blue, that is blue rug and hangings, introduce a rich old rose tone or a gay cherry red, perhaps in a pillow or two; and most certainly a lamp with a golden yellow shade in a blue room is very beautiful. Yellow always gives a cheerful light and is one of the safest colors to use, particularly in a room that has an abundance of green. For the yellow room rich cream color and coppery shades are harmonious and pleasing. Of course, these combinations are merely suggestions. A word of warning in regard to the use of yellow: Yellow with a greenish hue is not satisfactory, as it is apt to be quite pallid and colorless when lighted.

**Light Absorption.**

It is well to remember also that different colors absorb varying amounts of light, and if the lamp is to be useful as well as ornamental, this aspect of the matter is serious. A gray shade, for instance, may be lovely in a room of gray and rose, but unless the light is particularly strong there will be very little illumination left by the time the rays have pierced the absorbing color. Purple, lavender and blue all come in the same category.

The popular parchment shades, as well as the silk ones, are easily made at home. Parchment paper or heavy water color paper is usually substituted for parchment, because of the great cost of parchment.

The shade is planned on a semi-circle, the width to vary to suit the length and style of the stand to be used. Draw the complete circle and divide it in twelfths, and then mark off seven-twelfths to give the shade the proper flare for a reading light.

In coloring the parchment or paper, the best effect may be obtained by tinting the inside rose or yellow and toning the outside to harmonize or contrast with the decorations of the room for which it is destined.

The floral decoration may be copied from wallpaper, cretonne, or tapestry, but must first be carefully outlined with a lead pencil or crayon. The color, either oil or water color paint, must be applied next, and lastly the colored design must be outlined with black, using a thin brush.

Galloon or narrow gold or silver braid may be used as a finish at the upper and lower edges.

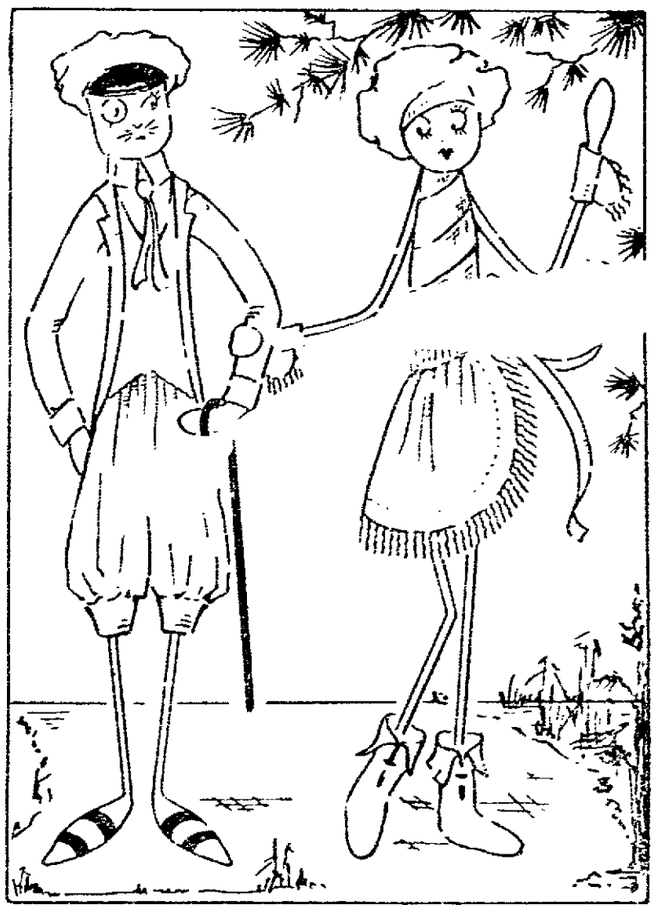

Doll favors add much to the enjoyment of any luncheon or party, beside giving a charmingly original touch to the table decorations. Clothespins, wire, cotton, and crepe paper can be made to work wonders with the application of a little time and patience. The Englishman and the flapper suggest two of the many interesting possibilities.

NewspaperARCHIVE.com

# KROGER'S

238 Main St. and 614 Main St., COSHOCTON.
WEST LAFAYETTE
THESE PRICES ARE REGULAR PRICES. SUBJECT ONLY MARKET CHANGES.

HEN FEED, 10 Lbs. ..... 27c

GOLDEN AGE MACARONI Spaghetti or Noodles 2 pkgs. 11c

CLIFTON FLOUR 12½ Lb. Sack—40c 24½ Lb. Sack ..... 80c

CREAM CHEESE WISCONSIN FULL CREAM, Lb.... 34c

PRUNES, Nice Large, Lb..... 16c
PEACHES, New Fresh Stock, Lb.. 13c
Country Club Mince Meat, pkg 11c
DATES, New Crop, pkg..... 19c
HORSERADISH, Glass ..... 11c
CORN MEAL, New Fresh, 3 lbs 10c
Country Club BAKED BEANS 2 cans ..... 15c
Country Club SMOKED SAUSAGE LB. ..... 22c
Country Club BACON, Whole or Half Piece, Lb..... 22c
Peanut BUTTER Bulk, Lb. ..... 20c
CRANBERRIES Lb. ..... 13c
Florida Oranges Nice Size, Doz.... 31c
CURRANTS, New Fresh Stock, pkg 16c
PUMPKIN Great Big Can.... 13c
CHOCOLATE PECANS, KROGER MADE, LB. ..... 34c
Butter or Soda CRACKERS, Lb... 12c


# GREAT BRITAIN TO EXPEND THIRTY MILLIONS SOON ON NAVY CONSTRUCTION WORK

(By LUTHER A. HUSTON)

LONDON, Nov. 16.—Chiefly in order to provide needed work for a large section of her army of unemployed, Great Britain is planning to anticipate her 1925-26 naval building program by the immediate inauguration of construction work involving an expenditure of approximately $30,000,000.

Announcement of the government's plan was one of the revelations made by Premier Stanley Baldwin in his address before the recent meeting of the Conservative Party at Plymouth. It was hailed with satisfaction in naval circles and also at the various shipyards, where anticipation of work has lightened the gloom resulting from industrial depression.

It is the contention of the British government that the proposed construction work is in no way a violation of the Washington naval agreement. The work contemplated is provided for in the terms of that agreement, it is asserted, and the only thing the government has done is to speed up its construction program.

Four cruisers, according to Premier Baldwin's announcement, are to be built. Each cruiser will displacement and will have a speed of 34 knots per hour. Each will cost more than $7,000,000, and it is anticipated that it will take two years to complete the quartet of vessels.

In naval circles it is asserted that the building of these cruisers will fill a long-felt need of the British fleet. They are designed to replace what is known as the "county class" type of cruisers—a type that is now just about extinct. Originally there were ten of these "county class" ships, but most of them were destroyed during the war or scrapped as obsolete.

Naval experts here point out that the British Navy is "down to the last and in cruisers" and expect that completion of the cruisers will bring this branch of the service much nearer a parity with the navies of other nations.

Experts are now at work drawing up the plans and it is expected that tenders will be asked for within the next few weeks. The beginning of construction work in what ever shipyards are awarded the contracts is certain to give work to large numbers of men in the shipbuilding industry, which has been more or less stagnant for many months owing to disturbed economic conditions.

## NEW LAMP BURNS 94% AIR

### Beats Electric or Gas

A new oil lamp that gives an amazingly brilliant, soft, white light, even better than gas or electricity, has been tested by the U. S. Government and 35 leading universities and found to be superior to 10 ordinary oil lamps. It burns without odor, smoke or noise—no pumping up, is simple, clean, safe. Burns 94% air and 6% common kerosene (coal-oil).

The inventor, E. A. Johnson, 699 W. Lake St., Chicago, is offering to send a lamp on 10 days' FREE trial or even to give one FREE to the first user in each locality who will help him introduce it. Write him today for full particulars. Also ask him to explain how you can get the agency, and without experience or money make $250 to $500 per month.


MIXED DANCE
Eagles Hall
FRIDAY EVENING, NOV. 16, 1923
LEPLEY'S ORCHESTRA
GENTS—50c LADIES—25c



Reduction on GUNS AND SHELLS

All Single Barrel Guns ..... $10.00
All 24 grain Load Shells, per box..... $1.00
Winchester Repeating, 1897 model Gun ..$40.00

BUY QUICK WHILE THE STOCK LASTS

Brushwood's Central Hdw. Co.
MAIN and SIXTH STS. SERVICE



Mrs. E. A. Stevens

Vitality and Strength Follow This Advice

Cambridge, Ohio—"As I look back I wonder how much sickness I could have avoided, had I known of and taken Dr. Pierce's Favorite Prescription when I first showed signs of nervousness and a decline in strength. I was willing to try anything that was suggested to me and did try many things, but none seemed to reach the seat of the trouble or do me any good. At last I heard of Dr. Pierce's Favorite Prescription, when my condition was very low, and its tonic strengthening effect was felt before the first bottle was entirely used, by increased strength and cheerfulness of spirits. I continued taking it until I had used six bottles, when there was no need for me to use it further, as I was a well woman."—Mrs. E. A. Stevens, 405 S. 8th St.

Obtain this "Prescription" of Dr. Pierce's now of your nearest druggist, in tablets or liquid, and start on the high road to health and good looks. Write Dr. Pierce, Pres. Invalids' Hotel in Buffalo, N. Y., for free medical advice.


## ABUSE OF PARDON POWER IS CHARGED AGAINST WALTON

OKLAHOMA CITY, Okla., Nov. 16.—Flagrant abuse of pardon and parole power was charged against Gov. J. C. Walton, of Oklahoma, in his impeachment trial today.

In a statement the state declared that issuance of pardons, paroles and "leaves of absence," from jail and penitentiary was made a regular business by Gov. Walton.

Walton was accused of having issued more than 274 pardons and paroles illegally. The governor, it was disclosed, issued pardons in blank to certain persons prior to their arraignment in court. These persons upon sentence by courts immediately produced their pardons and were released, it was alleged.

"In other cases," Representative Leslie Salter for the state, said, "pardons and paroles for certain convicts were given to Walton's agent. The agent went to the convict's friends and relatives and did not deliver them until the required fees were forthcoming. Fees ranged up to $5,000," it was charged.

## RHINELAND MAY BE MADE STATE WITH FEDERAL APPROVAL

AMSTERDAM, Nov. 16.—A new state—the Ruhr and Rhineland—may be added to the German confederation with the approval and support of the federal government, according to advices from Berlin today.

They said the cost of keeping up administrative offices in the Rhineland had become so great and the burden of unemployment doles so high that the reich government is ready to detach that district and allow it to administer its own affairs.

Chancellor Stresemann held a conference with representatives of the Rhineland at Berlin and is understood to have told them that the federal government was so hard pressed it could furnish no more money. The Rhineland will be left to its own devices altho the government will not consent to the creation of an independent republic as the separatists desire.

## TENANTS GET $50

(Continued from Page One)

however, he throws in three months' rent.

The latest benefactors of Dick's [illegible] which has earned for [illegible] the sobriquet "The [illegible] of Hubert" and countless words of veneration and praise of himself, are Mr. and Mrs. Jake Berger, who live in "the third floor front."

Twins were born to Mrs. Berger, and all her neighbors gathered for a celebration. None of the families in the house has fewer than five children, and Mrs. I. Schultz, in the sixth floor front, has twelve. The neighbors sang and danced. They sent for Dick, and in person he brot the Bergers the usual reward.

"When I die I can't take a cent with me," he explained. "It gives me pleasure to give them pleasure. Then, too, I can't forget my own early struggles. I like to help my tenants."


BANISH NERVOUSNESS

Wendell's Pills, Ambition Brand, for Run-Down Tired Out People

If you feel tired out, out of sorts, nervous, nervous or physically depressed, get a 50c box of Wendell's Pills, Ambition Brand, at Wilmer Arnold's, Sprague & Williams' [illegible] and take the first step toward feeling better right away.

If you work too hard, make too much or are nervous, Wendell's Pills, Ambition Brand, will make you feel better in three days or money back from Wilmer Arnold, Sprague & Williams, on the first box purchased.

As a treatment for affections of the nervous system, constipation, loss of appetite, sleeplessness or nervous indigestion, get a box of Wendell's Pills, Ambition Brand, today on the money back plan.


## COMPANY IS BLAMED FOR EXPLOSION IN WEST VIRGINIA MINE

CHARLESTON W. Va., Nov. 16.—Blame for the fatal blast that killed 27 miners in the Raleigh Wyoming Coal Company's plant at Glen Rogers last week was placed on representatives of the coal company at the coroner's jury inquest held at Mullens. This announcement was made by Chief R. M. Lamble, of the state department of mines, on his return here today from attending the inquest.

Disregard of the vital requirements of the mining law on the part of the company's representatives in allowing the use of a dangerous electric drill not approved by the mining department was found by the coroner's jury.

The cause of the blast was determined to have been a spark from the electric drill, the spark flying from the arching of the brushes on the commutator of the drill, Lambie said. Lambie had accepted this theory of the explosion on his first visit into the mine after the accident.

## BARNESVILLE BANK SHORTAGE ABOUT $500,000, BELIEF

BARNESVILLE, O., Nov. 16.—The National Bank of Barnesville, closed yesterday following the death of cashier O. P. Norris, will not be reopened, according to officials of the institution. Estimates of the amount of the shortage go as high as $500,000, much of which is said to have been lost thru stock market speculations.

The stock holders say they expect to be assessed for the full amount of their holdings as a means of helping to protect the depositors. Some of the largest stockholders declare the fact that they were victims of misplaced confidence in the dead cashier is a bigger blow to them than the actual loss of the money. No official statements have been issued and many and varying rumors are afloat on the street near the banking quarters today.

### Battery Service Man Shocked By Current

Guy R. Tarney manager of the Willard Service station on Main street, received a severe shock, Wednesday, when his hand came in contact with a light wire at his store. He was rendered unconscious but was not seriously injured.

Serious efforts will be made in the spring to develop the oil fields lying in two distinct areas along the west coast of Newfoundland.


# BIG TIRE SALE

## Fresh Stock--Absolutely Guaranteed

Absolutely the finest tires built. These tires are all first grade and are fresh from the factory. We have sold Pennsylvania Vacuum Cup Tires for three years and have hundreds of satisfied customers. You can't afford to run your old tires at these prices.

*Pennsylvania Vacuum Cup Tires*

30x3 1-2 Oversize, 5 ply $11.95
31x4 Oversize ..... $18.95
32x4 Oversize ..... $21.50
33x4 Oversize ..... $22.50
34x4 Oversize ..... $23.50
33x 4 1-2 Oversize ..... $27.85
34x4 1-2 Oversize ..... $28.50
33x5 ..... $33.30
35x5 Oversize ..... $34.65
32x4 1-2 8-p Truck Tire $27.20

SPECIAL PRICES on All Fabric Tires and Standard Size Cords

SPECIAL 30x3 1-2 Fabric $7.95

SPECIAL 32x4 Fabric $12.95

Coshocton Vulcanizing Co.
"WHERE YOU AND SERVICE MEET"
612 WALNUT ST. PHONE 364


## GIRL BOOTLEGGERS THWART DETECTION

### Carry Wares Where Officers Fear to Investigate, Woman Cop Avers

BOSTON, Nov. 16. — That there are girl bootleggers—and many of them—was shown here recently by Mrs. Mary McKinnon, who has just finished her season's work as a special officer of the Metropolitan District.

One thing about girl bootleggers is that they carry their wares where dry agents have a hard time in finding them. One favorite place of the girl bootlegger is woman's "First National Bank." Others conceal liquor in their handbags, while some carry large supplies in front of their dresses.

Sometimes a girl won't carry any contraband with her, but will take an order from a man and will then arrange to deliver the liquor later. Mrs. McKinnon, who patrols the Esplanade, has arrested but two girls for bootlegging.

## CONCERT POSTPONED

The Skovgaard violin concert which was to have been presented under the auspices of the Woman's Music club, Monday evening, November 19, in the Church of Christ, has been indefinitely postponed on account of the conflicting date with —"Blossom Time," at the Sixth Street theatre.

## PAYROLL ROBBERY

KANSAS CITY, Nov. 16.—Two officials of the Argentine State Bank today were held up and robbed of $20,000 in cash being taken to the bank to meet a payroll of the Santa Fe Railroad Company. The bandits executed the robbery without a shot being fired.

DANIEL WRESTLES WITH PEARL FOR HER SOUL - ACT III OF "THE FOOL"

At Sixth St. Theatre, Thursday Night, Nov. 22nd.

## HUSBAND AND WIFE WIN HONORS AT SAME COLLEGE

Mr. & Mrs. Richard W. Sudds

Instead of leaving his wife behind when he entered Penn State College, Richard W. Sudds, of Butler, Pa., took her along. It proved a wise move, for both have won honors. The husband stood at the head of the present junior class, with an average of 91.7 per cent, while the wife stands 15th in a class of more than 800. Both have been awarded Honor Society Council medals for the excellence of their work.

## INTERNATIONAL HAY AND GRAIN SHOW TO OFFER AWARDS FOR BEST PRODUCTS

CHICAGO, Nov. 16.—Somewhere in the corn belt are ten golden ears that will carry off highest honors awarded grain growers. Thousands of farmers are searching for them. What they find will be entered in the International Grain and Hay Show here the first week in December.

The winning ten ears, which last year came from Indiana, will annex a part of the $12,000 in cash prizes offered by the Chicago Board of Trade in the interest of better crops. Iowa, Illinois and Indiana are locked in a lively contest for these coveted honors.

Meantime wizards of the soil in this country and Canada are preparing for entry the finest samples of wheat, oats, rye, barley, seeds and forage crops, with the prospect of over 5,000 entries in all divisions. America will try to wrest from Canada first prize for wheat growing, which was won last year with Marquis variety wheat testing 64.2 pounds to the bushel.

Farm college experts, who direct the show, declare quantity and quality of all grains have improved since the exposition was begun five years ago. It now includes thirty-five states and the Western Canadian provinces. Colleges, experiment stations and state and federal governments are represented by exhibits.

Fourteen-year-old Glenn Phares, of Indiana, won the junior corn trophy of the Board of Trade last year. This year he will meet sharp competition, for there will be hundreds of junior entries from boys' and girls' clubs, which now represent a membership of 700,000. At a special luncheon Secretary of Agriculture Wallace is scheduled to address the boys and girls.

### HOME REMEDIES OF OUR ANCESTORS

Almost every man and woman in America can remember the botanic recipes of our mothers and grandmothers for the treatment of disease, and they were wonderfully dependable too. Every fall there were stored away in the attic thoroughwort, pennyroyal, catnip, sage, wormwood, rue, etc., for treating ills of the family during the winter months that followed. In 1873, Lydia E. Pinkham's Vegetable Compound was first prepared from one of these botanic recipes, and the demand for it has increased to such an extent that hundreds of tons of roots and herbs are now used annually in its preparation. It has recently been proved that 98 out of every 100 women who try it have been benefited by its use, which is a marvelous record for any medicine to hold.

## HOGS GO LOWER

CHICAGO, Nov 16.—The second largest receipts of the year today sent hog prices down ten to 15 cents at the local yards, with the top at $7.65 for choice hogs. Receipts today were estimated at 60,000 with 12,680 left over from yesterday. The market was only moderately active.


Try MURINE FOR YOUR EYES
Wholesome Cleansing Refreshing



JUST RECEIVED

At Fifth St. Warehouse, car of Cerealin Dairy Feed, Tuxedo Horse Food, Tuxedo and Rex Scratch Feed.

—Order by telephone to Mill Office, No. 233.

THE HANLEY MILLING CO.



BARGAINS For SATURDAY

CREMO and DIXIE OLEOMARGARINE, Lb.....24c
SPRING WHEAT FLOUR, BBL.....$6.25

When speaking of First Class Groceries, Fruits and Vegetables, we are qualified to meet your every need, at lowest prices in the city.

ALSO ALL GENERAL STORE PRODUCTS

The Coshocton Fruit Market
Next to Mystic Theatre



The Woman's Exchange
ANNOUNCE THEIR OPENING FOR SATURDAY, NOV. 17th
AT THE
HOME ELECTRIC CO.
STORE, 608 MAIN ST.

# CLASSIFIED ADVERTISING RATES AND REGULATIONS

RATES—One cent per word each insertion; minimum 22 words or less 20 cents each insertion.
CONTRACT RATES—Daily minimum line rate will be given on application for a period of one year.
CLOSING HOUR—Copy received up to 12:30 noon, will be published the same day.
FIRST WORD OF COPY—The subject advertised must be the first word of each ad. The right to reword all copy is reserved.
CLASSIFICATIONS—The following headings are standardized and numbered for quick reference; no other headings will be used. Order classification by number only:

## CLASSIFICATION INDEX


PUBLIC NOTICES
Cards of Thanks
Undertakers Ambulances ..... 1
Florists ..... 2
Monuments ..... 3
Lost and Found ..... 4
Special Notices ..... 5
Lodge Notices ..... 6A
BUSINESS SERVICE
Professional ..... 6
Personal ..... 7
Instruction ..... 8
Taxicabs ..... 9
Transfer and Storage ..... 10
Cleaning and Pressing ..... 11
Repair Service ..... 12
Contractors ..... 13
WANTED
Wanted to Buy ..... 14
Wanted to Rent ..... 15
Miscellaneous Wants ..... 16
EMPLOYMENT
Female Help Wanted ..... 17
Male Help Wanted ..... 18
Male or Female Help ..... 19
Agents and Salesmen ..... 20
Situations Wanted ..... 21
FOR SALE
Household Goods ..... 22
Musical Instruments ..... 23
Millinery and Dress-Making ..... 24
Miscellaneous for Sale ..... 25
Office and Store Supplies ..... 26
Electrical Supplies ..... 27
Building Materials ..... 28
Coal Dealers ..... 29
Good Things to Eat ..... 30
AUTOMOBILE
Used Cars for Sale ..... 31
Service Stations ..... 32
Auto Accessories ..... 33
Auto Storage ..... 34
LIVESTOCK, ETC.
Livestock for Sale ..... 35
Farm Equipment ..... 36
Pet Animals and Birds ..... 37
Poultry Supplies ..... 38
RENTALS
Rooms for Rent ..... 40
Hotels and Restaurants ..... 41
Houses for Rent ..... 42
Office for Rent ..... 43
Store Rooms for Rent ..... 44
Garages for Rent ..... 45
Farms for Rent ..... 46
REAL ESTATE
Houses for Sale ..... 47
Lots for Sale ..... 48
Business Property ..... 49
Real Estate for Trade ..... 50
Farms for Sale ..... 51
Real Estate Wanted ..... 52
Business Opportunities ..... 53
FINANCIAL
Financial Notices ..... 54
Money to Loan ..... 55
Public Sales ..... 56


## PUBLIC NOTICES

**Undertakers - Ambulances 1**

For Ambulance, Phone 114. Night or Day. HOWARD A. WOLFE. Licensed Mortitian.

**Florists ..... 2**

PLANT BULBS—Tulips, hyacinths, daffodils, narcissus, crocus; flowers for all occasions to scatter love, good cheer and sympathy everywhere. Keifer, florist.

PLANT BULBS NOW
Tulips, Hyacinths, Daffodils, White narcissas. Now cutting fine Chrysanthemums.
CLARY BROS. PHONE 516.

**Monuments ..... 3**

"ROCK OF AGES"
GRANITE MONUMENTS.
O. S. BOWEN.
548 WALNUT STREET.

Just received a car of granite. Call and see our new line of monuments.
F. E. MILLIGAN.
101 Water St. Coshocton, O.

**Lost and Found ..... 4**

LOST—Beagle hound, female, brown, near the residence of Leslie Perkins. Finder please call Tribune or phone 768, will call for her and pay reward.

LOST — Ruby setting from man's ring. Please return to Tribune office. Reward.

LOST—White hog with black spot on back, weight 150 lbs., on or about Oct. 12th. Reward. Charles Saxton, Coshocton Route 5.

LOST — Sunday, pair shell rimmed glasses in case, between J. C. Bower's and Warsaw. Finder return to Speckman's store and receive reward.

LOST — Knights of Malta watch charm, with initials H. B. engraved on back. Finder call 327 or return to Stevenson's store and receive reward.

LOST while hunting on Joe Reed farm, 5 miles west of Coshocton, female black and tan fox-hound, Thursday P. M. Finder please notify J. G. Harmon, 621 S. Seventh St.

**Special Notices ..... 5**

S. FELVER.
Signs of all kinds.
REAR 534 MAIN.

NOTICE — No day or night hunting allowed on my premises. Jane Martin and Ed. Martin.

Bazaar at Church of Christ Saturday, Nov. 17th. Opens at 3 P. M. Everybody come.

Rabbit supper and bazaar, Church of Christ, Saturday, Nov. 17. Bazaar at 3 o'clock. Supper served at 4:30. Price 50c.

HUNTERS—Positively no hunting or trapping day or night allowed on my farms. Franklin Turner.

Positively no hunting, day or night on our premises. C. H. Wells and Lloyd I. Wells.

NOTICE—No day or night hunting allowed on my premises. John Porteus, Irwin Porteus, Leslie Porteus.

Closing out sale of rummage, Saturday from 12 to 5 P. M. Saturday, in the basement of Trinity Episcopal church, Corner Seventh and Main.

Sibley produce in new quarters on Hickory, in room formerly occupied by Freeman's Dry Cleaning.

No hunting, trespassing or trapping will be allowed on my farm. Mrs. Anna Lennon.

The Greatest Value Under the Sun.
WHAT?
A Bishman strictly all wool suit or Overcoat for only $23.50.
Just two prices, ours and ours. Satisfaction guaranteed. See large assortment at
Barnes Hotel, Sat. P. M. and Eve.

NOTICE—Positively no hunting day or night as we will not be responsible for any due killed or worried on our premises. Everett, C. H. Pope, Glen Overholt, Dale Denzer, Rudy Frederick.

NOTICE—Having engaged with The Coshocton Fur Co. for the coming fur season I will discontinue making appointments until Feb. 1st, 1924, after which date I will resume the work with increased facilities for prompt service and a larger stock of up to date materials than ever before carried. Reserve your orders for me. L. C. Dickerson.

No hunting day or night. This means you. C. F. O'Bryon.

## BUSINESS SERVICE

**Professional ..... 6**

HUSTON
Optometrist and Optician.
Cor. Main and 6th St. Phone 87.

**Professional ..... 6**

R. E. LYNCH.
CHIROPRACTOR.
D. O. Thompson Bldg.
436½ Main St. Coshocton, O.

OTIS G. MORSE
Optometrist & Optician.
My specialty Comfortable Vision.
Ricketts Block, Opposite Court House.
Coshocton, Ohio.

W. R. SHAW
Eye Sight Specialist.
HUNTER BLDG.
Service and satisfaction guaranteed. SEE SHAW, AND SEE BETTER.

**Personal ..... 7**

For solid leather work shoes go to CANTWELL'S. Our "Honesty" work shoes will outwear any other.

LIGGINS HAIR PARLOR — Free Bldg., Fifth and Main St. Shampooing, Massaging, Manicuring, and Dyeing. Hair goods made from combings. Phone 268.

**Cleaning and Pressing ..... 11**

IT IS EASY TO REACH US
When you want your clothes cleaned, pressed or repaired.
JUST PHONE WE'LL CALL.
FREEMAN'S.
Phone 215. 129 S. Fifth St.

**Repair Service ..... 12**

WELDING ALL METAL.
GENERAL REPAIR WORK.
THE WELDING SHOP.
Rear 139 Hickory Street.

RUBBER BOOTS, OVERSHOES And GALOSHES
Repaired and Half-Soled at—
THE MAXOMILE.
Phone 475. 818 Main St.

Men and young men you can save money on your rubber footwear. Ball Band make.
LOWER'S. N. FIFTH ST.

OXFORDS MADE
from high top shoes for 50c. Fine work.
M. V. SCHERRER.

RADIATORS REPAIRED.
H. F. CAMPBELL.
Phone 646. 617 Main St.

REPAIRING AND RECORING RADIATORS.
FELVER'S SHOP.
416 Sycamore St. Phone 178.

## WANTED

**Wanted to Buy ..... 14**

The new fur house will pay highest market prices for furs, hides, pelts, tallow and etc. Call on us when having any thing in our line.
For appointments call office phone No. 10. Stanford's phone No. 728. Stipe's phone No. 367.
The S. & S. Fur Co.
125 N. Second St., City.

**Miscellaneous Wants ..... 16**

WANTED — Automobiles to wreck. Highest prices paid. Also have some second hand tires for sale. See Sam Young at Star Garage.

WANTED — Weaving, any kind of weaving, carpets, rugs, handbags, couch pillows. Mrs. B. B. Swogger, Helmsdale. Phone 20-R4.

## EMPLOYMENT

**Female Help Wanted ..... 17**

EARN $20 weekly spare time, at home addressing, mailing music circulars. Send 10c for music information. American Music Co. 1658 Broadway, Dept. T-28, N. Y.

WANTED—Girls over 18 years of age in calendar finishing department of the American Art Works, corner Hickory and Walnut St. Light clean work in a clean well lighted work room.

**Male Help Wanted ..... 18**

WANTED—Young men and women to learn Morse and Wireless Telegraphy. Railroads, Western Union and Wireless Companies in great need of operators. We teach you quickly, and procure positions at BIG SALARIES. Great opportunities for advancement. All expenses low, can earn part. Write to-day for free catalog. School established fifty years. DODGE'S TELEGRAPH INSTITUTES, Howard Street, Valparaiso, Indiana.

Messenger wanted, must be 16 years of age and have bicycle. Inquire Western Union Telegraph Co.

## FOR SALE

**Household Goods ..... 22**

FOR SALE—Hoosier kitchen cabinet. Call at "One Bird" 105 Main St. or phone 501.

GET OUR PRICES
on stoves and heating systems of all kinds. We are always glad to have you call and ask for a definite statement.
STEVENSONS STORE.

Gorsline & Storck
Painting and Paper Hanging
541 Locust Street.

**Musical Instruments ..... 23**

PIANOS AND GRANDS.
Anything in the line of music.
Grandstaff's Music Store.

Every thing Musical,
Pianos, Grands, Phonographs, Sheet Music.
STEVENSON BROS.

**Millinery - Dressmaking ..... 24**

TRIMMING BUTTONS — Made from dress material, any size and design you want. PEACOCK, 121 S. 4th.

**Miscellaneous For Sale ..... 25**

JOHNSTON
Paints, Oils and Varnishes.
HEATON HDWE. CO.
253 W. Main St. Phone 52.

FOR STOVE PIPE, ELBOWS, COLLARS, Fire shovels and coal hods.
See—Coshocton Lumber Company.
HARDWARE ON THE HILL.

Ask your grocer for Federal bread, 16c.

Warm Underwear
Light, medium and heavy weights for winter.
SWIHART & RICE.

HIGH GRADE
EASEL SWING FRAMES.
WILCOXON STUDIO,
114 S. 6th Street.

FOR SALE—Large solid oak table, 8X3. Suitable for office or lodge room. Bargain if sold at once. Call 221 or 315 south Fourth St.

FOR SALE—Living room rug, 10½X12, dining room table, oak bed stead and springs. 1123 Adams St.

**Office and Store Supplies ..... 26**

TYPEWRITERS—Underwoods, Royals, Remingtons, Coronas, rented, or sold at only $5.00 per month. Call at the Home Electrical Company, 605 Main St., Coshocton.

**Electrical Supplies ..... 27**

PHONE 401
YOUR ELECTRICAL TROUBLES.
Thomas Electric Co.
Open evenings. Roscoe.

Phone 127
Bainter Electric Co.
123 SOUTH SIXTH ST.

HOME ELECTRIC CO.
Phone 378 606 Main.

**Coal Dealers ..... 29**

COAL!
You better fill your cellar now.
Immediate delivery.
Phone 554 or 951.
S. J. KARSHNER & SON.
COAL!

COAL! COAL! COAL!
Phone 186.
Kirk & Campbell.
COAL! COAL! COAL! COAL!

COAL COAL COAL
PHONE 916.
If you want good coal, run of mines or lump, delivered the same day as ordered,
Coca-cola Bottling Wks.
215 North Third St.
PHONE 919.

COAL COAL
FOR SALE—Call W. O. Jennings, phone 2417 ring 5 or Earl Jennings, phone 1876.

FOR SALE—Good hard lump coal, 20c delivered. McNichols Bros. Call 627 or 2522 ring 2.

HIGH GRADE
COAL
PROMPT DELIVERY.
SATISFACTION GUARANTEED.
JAMES GORMAN. PHONE 739.

**Good Things to Eat ..... 30**

FOR SALE—Sprayed winter apples, Jonathan, Rome Beauty, French Bandies, York, Starks, Willow Twig. $1.75 per bushel delivered. John W. Fisher, Coshocton Route 3.

Ask your grocer for Federal bread, 16c.

PHONE 159
for staple groceries and home dressed meats. Leave your order, we deliver to your door.
R. O. TOOKER.
602 WALNUT STREET.

BUTTER
I am needed at breakfast, luncheon and dinner.
I am sold at leading groceries.
I am made by—
Coshocton Creamery Co.
PHONE 156.

THE THIN
11th STREET MARKET
A good clean place to buy.
We trim the meat—not the customer.

POTATOES
Michigan mund white, $1.60 per bu. Minnesota, Early Ohio, $1.60 per bu. Home grown, $1.10 per bu. John Bando, 134 N. Second St. Phone 242 or 1471.

Ask your grocer for Federal bread, 16c.

CONNER'S Ice Cream is ideal for the growing child. Order from your dealer or phone 1554.

Belgian industries are using about 1000 tons of fuel oil a month to generate steam power and within a year expect to double that consumption.

## AUTOMOBILE

**Used Cars For Sale ..... 31**

1922 Ford sedan, starter, demountable rims, shock absorbers, good shape, $350.00.
1923 Ford touring, looks and runs like new, $325.00.
1923 Ford touring, winter top, $200.00.
Dodge touring, motor in good condition, $100.00.
Kokensparger & Wells.
220 W. Main. Phone 655.

USED FORD CARS
1921 runabout, starter & Dem. rims, good condition, $150.
1922 touring, starter, demountable rims, $225.
1923 touring, starter, demountable rims, $335.
These cars will move quickly at these prices.
A. P. RICHEY CO
Authorized Ford Dealers.
Third & Walnut Sts.

GOOD USED CARS
1923 HUPSON COACH.
1917 BUICK 4 TOURING.
DODGE DELIVERY TRUCK, STEEL BODY.
Coshocton Buick Co.

Ford ton truck for sale. In good condition, price $150.00. 532 Main St.

FOR SALE—One 1923 Maxwell in good mechanical condition, one 1922 Maxwell, 1917 touring Ford. Harry W. Trushel.

REAL BUY
1923 little Chevrolet touring, with extras, disc wheels.
1924 Olds 4 demonstrator, run 500 miles, will sacrifice.
Olinger Motor Car Co.
426 MAIN ST. PHONE 1525.

**Service Stations ..... 32**

Today and Every Day use an EXIDE BATTERY.
Exide Service Station.
Cor. 6th and Walnut Sts.

Before you have that battery repaired bring it to us and get our prices. We repair all makes.
THE POINT.
On the Hill. Phone 545.

A HOSPITAL
FOR INJURED TIRES RIGHT HERE
Coshocton Vulcanizing Company.
Where you and Service meet.
Phone 264. 612 Walnut St.

ROYAL CORD TIRES
At Lowest Prices Ever Quoted.
Lotasmiles Tire Co.
Opp. City Hall. Phone 117.

The most difficult auto trouble will end on short notice at
FIFTH ST. GARAGE.

## LIVESTOCK, ETC.

**Livestock for Sale ..... 35**

FOR SALE—Calf. Inquire John Hall, 924 Orchard St. Phone 954.

FOR SALE OR TRADE—Three mules suitable for light work on farm or milk route, sound and the kick taken out. Will sell at your own price or will trade for large horse, suitable for hauling coal or truck. Parties with idled horses need not apply. Also some spotted poland pigs, eligible for register, 12 grade Chester White pigs. Also a 70 acre farm with a coal mine in operation, one mile from pike. A good truck road to the mines. Mine is in shape for heavy operation if desired. Coal is good heighth. Write or call at once for full particulars, Chas. Saxton, Coshocton Route 5.

FOR SALE — 10 pigs, 7 weeks old. Mrs. E. H. Lazell, Blissfield Route 1.

Twenty weening pigs, extra good. Also one beef cow. Dwight Norris, Conesville Route 2.

LIVE STOCK ASTRAY—Two white faced cattle, about 650 lbs. each, one male, one female, strayed from farm about 4 miles west of Roscoe, on Mt. Vernon road. $5.00 reward is offered for information of whereabouts of same. H. A. Clark, Roscoe, O. Phone 428.

**Poultry and Eggs ..... 38**

Being unable to get enough eggs for our large dealer, we will sell to all retail dealers here, until supply increases.
Coshocton Produce Co.
117 N. Sec. St. Phone 54.

WANTED—White Wyandotte cockerels. I also have some for sale or will exchange for same. Clifford Hoxworth, R. F. D. 2, Box 6, Kilbuck, Ohio.

**Poultry Supplies ..... 39**

GOL MEAL. We have in stock some fresh ground G. P. oil meal at prices in line with today's values.
HANLEY MILLING CO.

## RENTALS

**Rooms For Rent ..... 40**

FOR RENT—Furnished flats for light housekeeping. Also sleeping rooms. All modern. Apply Mrs. Austin Clark, 240 Main St. Phone 1027.

FOR RENT—Apartment, four rooms and bath, modern except furnace, suitable for couple in factories, stores and meat market. Adults only. Reference required. 1027 Adams St.

FOR RENT—Unfurnished room adjoining bath, steam heat, close in. Call 488 2 rings.

**Hotels - Restaurants ..... 41**

Menu for rabbit supper Church of Christ, Saturday evening, Nov. 17. Rabbit, mashed potatoes, creamed lima beans, gravy, baked apples, cole slaw, bread and butter, pie, coffee. Price 50c.

Try a Tribune want add.

**Hotels - Restaurants ..... 41**

FOUND
The best place in town to eat.
BILLY WILLS.
The Quality Place to Eat.

Turkish Restaurant.
First class cooking.
Steaks and chops our specialty.
Always fresh food.

AFTER HUNTING
ENJOY A SUBSTANTIAL MEAL AT
WHITE'S CAFETERIA.
BATHS HOTEL.

MONA CAFETERIA.
Better food, service and uniform prices. Serve 15 American from 7 a. m. to 2 a. m.
MONA CAFETERIA.
HICKORY STREET.

**Garages For Rent ..... 45**

FOR RENT Garage 426 Walnut St. Phone 432.

## REAL ESTATE

**Houses For Sale ..... 47**

HOMES
All kinds, prices and locations. No charge unless property is sold.
BLAKE V. MIZER,
Realtor.

WANTED to list your property for early sale.
EBIE & GRACE.
REAL ESTATE AGENCY.
Coshocton National Bank Building.

Farm And City Property
All kinds, prices and locations. If you want to buy or sell real estate of any kind, see
C. F. CLARK,
Real Estate.

FIVE ROOMS
Electricity, gas, water, commode, large lot with fruit, chicken house, garage, price $[illegible]. S. C. Cooper, 113 S. Third St. In every evening until 9 p. m. Phone [illegible].

**Farms For Sale ..... 51**

18 acres shown but land, partly underlaid with coal, no stones, stumps or briars. Place for parties of small means to go into a heavy business. 2½ mile from paved road. Coal about 4 ft. high. Price $2600.00. Chas. Saxton, Coshocton Route 5.

BABY FARMS
37 acre hill farm, 5 acres timber, 4 room house and a barn 7 miles from Warsaw, 3 miles to railroad, $2100.
24 acres with 4 room house and good cellar, 4 acres of good timber, 3 acres bottom land, 1½ miles to Coshocton. Good truck and poultry farm. $2200.
RETZLER - MARSHALL REAL ESTATE. Phone 61. 105 N. Third St.

**Business Opportunities ..... 53**

GENERAL STORE
FOR SALE—In a neighboring town on railroad. A real money maker. Postoffice connected paying $1000.00 a year. Anyone with a little means can handle this. Better inquire about this at once. S. C. Omer, 133 S. Third St. Phone 307.

## FINANCIAL

**Money to Loan ..... 55**

WOULD
$50-$100-$200-$300
SOLVE YOUR
MONEY PROBLEMS
Investigate our easy to pay Twenty Payment Plan and save money.
Get $ 50, pay back $ 2.50 a month
Get $100, pay back $ 5.00 a month
Get $200, pay back $10.00 a month
Get $300, pay back $15.00 a month
with interest at the legal rate.
Pay faster if you wish—cost less.
Pay a $50 loan in full 1 month, TOTAL COST $1.50.
You pay interest only on the unpaid balance each month. Come in and get free booklet "The Twenty Payment Plan," which describes everything fully. All business confidential.
We loan on furniture, pianos, victorolas, etc., without removal.
Call, phone or write
Commonwealth Loan Company.
(Business Established 1910)
Room 14 Frew Bldg., Main St.,
Coshocton O. Phone 858.
Under State Supervision.

# HONOLULU JAPANESE SLAIN BY WILD BOAR

HONOLULU, Nov. 16. — Gashed deeply in the leg by a wild boar which he was hunting, Scheschiburo Umazo, a section overseer of the Hawaiian Irrigation Company, bled to death in the jungles above Waipio Valley, Island of Hawaii, while his companion went for help. Umazo's dogs attacked the boar in thick undergrowth, and as the boar emerged Umazo was directly in his path. Daybreak disclosed he had bled to death during the night, a large artery having been severed by the long tusks of the boar.

A new market basket of 55 or more pounds capacity is fitted with two wheels to facilitate moving it when filled.

APPOINTMENT OF ADMINISTRATRIX
Estate of William Maxwell, deceased.
Notice is hereby given that Lila B. Maxwell has been appointed and qualified as administratrix of the estate of William Maxwell deceased, late of Coshocton County, Ohio, Nov. 7th, 1923.
MILO C. SLY,
Probate Judge.
16 23 30

APPOINTMENT OF ADMINISTRATRIX
Estate of Leon W. Darlinger deceased.
Notice is hereby given that Emma E. Darlinger has been appointed and qualified as administratrix of the estate of Leon W. Darlinger, deceased, late of Coshocton County, Ohio, Nov. 14th, 1923.
MILO C. SLY,
Probate Judge.
16 23 30

# LOVE TRIANGLE IS BASIS OF ARRESTS IN DAYTON MURDER

## Weeks of Work by Detectives Fruitful; Letters Offer Clue.

DAYTON Nov. 16. State authorities today began the coordination of damning circumstantial evidence against persons under arrest for the murder of Russell Sonday, 38, presumably on the evening or night of October 18, at the home of Guy Bryant and wife, on Shoup road, just outside of Dayton.

Bryant and his wife were arrested last evening on warrants charging murder in the first degree, at the instance of Mrs. Bertha Henlock, of Dayton, the slain man's sister. They are about 40 years of age.

That Sunday was killed when Bryant discovered an alleged triangle is the assertion of the police and detectives who, after several weeks painstaking investigation struck suddenly and swiftly.

Neither Bryant nor his wife will discuss the case. Mrs. Bryant was arrested at her home at three o'clock. Their daughter, Cecile, 22, was held as a material witness. About two hours later her husband was placed under arrest as he left his work, accompanied by Leonard Wilcox, 42, of Centerville, who was arrested and held on suspicion of knowing something of the crime.

A warrant is also out for the arrest of Lem Byrd, engaged to marry Bryant's daughter, who bought a piece of property from Sonday shortly before he met his fate.

Sonday was seen to enter the Bryant home on the afternoon of October 18 by Robert Conner, 22, of 1608 Chapel road, where Sonday boarded and roomed. In fact, Conner said he drove with Sonday to the Bryant home. Enroute there, he asserts, Sonday told him of an affair with a married woman and that he was going to break it off and return to his wife.

On October 28 Sonday's body was discovered in the Little Miami river seven miles from Lebanon. The skull was crushed and two railroad spikes were wired to the dead man's ankles. Another was wired to his body. The body was badly decomposed and identification was made thru initials tatooed on one arm.

At a coroner's inquest held at Lebanon this week, Mrs. Bryant took the stand and admitted writing letters to Sonday. She is also said to have admitted visiting him at Norwood, Cincinnati, but contended there was nothing wrong in any of her actions.

Letters couched in endearing terms were found in Sonday's effects. These are said to have been written by Mrs. Bryant.

When the officers surrounded the Bryant home yesterday evening, and entered to arrest Mrs. Bryant, she was cool and collected and seemed not surprised in the slightest. But she was silent regarding the charges against her.

# DRUG STORE HERE CELEBRATES 35TH YEAR THIS WEEK

The Smith Drug and Book store is celebrating its thirty-fifth anniversary this week. The store was founded in 1888 by W. M. Smith. It is now owned by William J. McManus and Fred J. Owens. Each is a registered pharmacist.

The store is conducting a contest in regard to the number of prescriptions on file in the store. Five dollars will be awarded to the person guessing the nearest number of prescriptions filled by the store since it was founded.

The young men have an interesting window display. A small Torsion balance, the one used when the store was founded, is shown. On it can be weighed as low as 1-15,200 of an ounce. A more delicate one is used in the store now. A number of old fashioned drug bottles are also shown.

# CO-OPERATIVE

(Continued from Page One)

Coshocton Live Stock Shippers Association, stated that the present method of selling eggs, cream and butter to local dealers is not in his opinion conducive to the production of high quality produce, in that under most conditions all produce is "dumped" together without discrimination. Under the co-operative system shipments are marketed individually, thus lending an incentive to the production of better produce. Mr. Stonebraker said, moreover, that he believed the co-operative marketing of all these products under consideration could be handled under one head, with sub-agents at various shipping points in the county, as is done by the Coshocton Live Stock Shippers Association.

M. A. Crile, Holstein cattle breeder, of Chill, gave his experience in community co-operative shipping of cream from Chill to Cleveland. He stated that at least 4c per pound over local prices can be secured in this way, and that the larger the volume of business the greater is the premium received on the product.

Irwin Portens stated that, in his opinion, the first need in this movement is an ascertaining of the probable volume of business to be secured in the county. From a report from the dairy products marketing department of The Ohio Farm Bureau Federation, Mr. Portens gave statistics showing that, since June 1, 1921, the nine co-operative cream districts in Ohio have done a $229,000,000 business, with a total profit of $4,500,000 net. The Dayton Cream Association started operating months ago when old line cream dealers at that place were paying 2c per pound under Elgin price for cream. Today these same dealers are paying 5c over Elgin, doubtless as a direct result of the organization of the co-operative company. Moreover, this report, as given by Mr. Portens, showed that The Ohio Farm Bureau Service Company, one of the working adjuncts of The Ohio Farm Bureau Federation, which handles the sales of co-operatively con-

# Market Reports

## LOCAL QUOTATIONS

(Corrected by Hanley Milling Co.)
Wholesale

Coshocton mills paying ..... per cwt.
Wheat ..... [illegible]
Shaw, bulk, per ton ..... $[illegible]

COSHOCTON FARMERS' EXCHANGE
Buying Price

Corn, No. 2 yellow ..... [illegible]
Oats ..... [illegible]
Wheat ..... [illegible]
Rye ..... [illegible]
Selling Price
Bran ..... [illegible]
Middlings ..... [illegible]
Chop ..... [illegible]
Corn meal ..... [illegible]
Hay, No. 1 timothy ..... [illegible]
Hay, No. 1 clover mixed ..... [illegible]
Hay, No. 1 clover ..... [illegible]
Hay, No. 1 alfalfa ..... [illegible]
Straw ..... [illegible]
Tankage, per ton ..... [illegible]
Middlings, per ton ..... [illegible]
Oil meal, per ton ..... [illegible]
Cottonseed meal, per ton ..... [illegible]
Gluten feed ..... [illegible]
Hominy feed ..... [illegible]
Alfalfa meal ..... [illegible]
Soy bean meal ..... [illegible]
Tankage ..... [illegible]
Meat meal ..... [illegible]
Bone meal ..... [illegible]
Meat scraps, 50% ..... [illegible]
Cottonseed meal ..... [illegible]
Linseed meal ..... [illegible]
Corn meal ..... [illegible]
Wheat middlings ..... [illegible]
Red dog ..... [illegible]
Brewers grains

**PASTIME** *TONIGHT Tomorrow* Admission 10c & 25c

FREE — FREE — FREE

BEAUTIFUL ALASKAN COAT HANGER TO EVERY PERSON IN THE PASTIME FRIDAY - SATURDAY.

TUESDAY, WEDNESDAY, THURSDAY

**UTAHNA** *Tonight Tomorrow*

*"Hills of Hate"*

Turn to Mountains of Love in

*Jack Hoxie's*

Latest Western Feature.

Also "IN THE DAYS OF DANIEL BOONE" and MONTY BANKS in "LOVE'S HANDICAP"

Come All—See All
Children 10c; Adults 25c


# WAY IS OPEN

(Continued from Page One)

the California senator and announce themselves either as active or passive candidates for the nomination next June. Johnson has blazed the trail.

The United States senate aone harbors at least a half dozen aspirants, who have been quietly biding their time since the death of President Harding, surveying the situation, and waiting for some one to "start the ball rolling."

It is not expected there will be any headlong rush to make declarations. Political sagacity and caution dictate that it woud be safer to defer action unti President Coolidge has outlined his policies in his forthcoming message and until an opportunity has been afforded to gauge the general reaction of the country to the Johnson pronouncement. But there is little doubt that the beginning of the new year will see the firing become general along the whole Republican front.

Friends of Senator James E. Watson, of Indiana, expect to see his hat tossed into the ring before many days. Senator Watson's position is understood to be that so long as President Coolidge was to be unopposed he had no desire to "start things," but that if opposition developed he expected to become a part of it.

The supporters of ex-Governor Frank O. Lowden, of Illinois, who all but secured the nomination in Chicago in 1920, similarly expect him to get into the race now that the bars are down. Governor Lowden has carefully refrained from committing himself in any way, and has steadfastly refused to become identified with either the Harding or Coolidge administrations. He was offered two cabinet posts by Harding and declined them both. Four weeks ago he declined the ambassadorship to Great Britain.

Pennsylvania may provide two candidates. Gov. Gifford Pinchot, who has overlooked no opportunity to take issue with President Coolidge in the issues presented by the coal strike controversy and prohibition enforcement, is regarded here as a certain candidate. Pennsylvania Republicans already have caucused and decided to send an unpledged delegation to the Republican convention.

New York also will send an unpledged delegation, according to expectations prevailing in political quarters. The plan favored by some New York leaders is for the delegation to present the name of Senator "Jimmy" Wadsworth on the initial ballots at least.

It is already regarded as certain that Senator Robert M. LaFollette of Wisconsin will be a candidate by the time the convention rolls around. He will command the support of his own Wisconsin, and it is understood he will make an effort to secure the support of Minnesota and probably the Dakotas and Montana, where he conducted an extensive campaign in last year's congressional campaign and aided in the election of two Farmer-Labor senators from Minnesota and Senator Frasier, in North Dakota.

Kansas Republicans intend to present the name of Senator Arthur Capper, leader of the senatorial farm bloc.

Senator Henry Cabott Lodge, the Republican leader of the senate broke up with President Coolidge this morning. Asked his opinion of Senator Hiram Johnson candidacy Senator Lodge said:

"I am a personal friend of Senator Johnson, and I hope I may remain so. But I am for President Coolidge and the whole world knows I am."


THE STORE WHERE EVERYBODY SHOPS.

# HERE THEY ARE --

*The Decorative Lamps You've Been Looking For*

No 660. [illegible]

We have just received another shipment of those beautiful Torchieres. They come in two styles. The one shown in this ad stands 28 inches high, the other style has the same shade and is 21 inches high.

*Torchieres are the Voge for Console, Buffet, Mantle, Table*

These have artistic polychrome finish with beautifully decorated parchment shades as shown in cut. They come complete with 6 foot cord and plug. (Bulbs are not included with lights.)

This is the second lot of these lamps we have had, and many of this lot are already sold. We would advise early shopping on these. They would make a wonderful Xmas gift. See them in our west window. At this special price they won't last long. Per Pair—

**$3.79**

Mail Orders Receive Prompt Attention.

**THE McKEOWN-SETTLE CO.**
COSHOCTON, O.

THIS STORE STANDS FOR TRUTH [illegible]


# FAILURE OF EFFORT TO DRAW AMERICA INTO CONFERENCE CAUSES KING DEEP CONCERN

LONDON, Nov. 16. — King George prorogued parliament today expressing regret that the efforts to collaborate with the United States for a settlement of the reparations problem had failed.

In his message the king said:

"My government recently initiated negotiations aiming at the application with the collaboration of the United States of a business method of dealing with Germany's capacity to pay reparations.

"That proposal has not been possible to carry. The assent of the French government to these proposals which had been hoped would lead to a solution of the reparations problem.

"My government regards with profound anxiety a continuance of the present economic conditions in Europe which depend so largely upon the settlement of this question."

The royal message said the British government was giving close consideration to the serious situation which has arisen in Germany. It expressed gratitude over the Lausanne-Turkish treaty which will be laid before parliament as soon as possible.

"It is my earnest hope," continued the message, "that conclusion of this treaty may bring real peace to the Near East and may herald an era of political and commercial prosperity for Turkey and the countries that are renewing friendly relations with Turkey.

"Negotiations are proceeding with the United States for a settlement of the difficulties with regard to the carrying of liquor in transit and illicit transportation to the United States."

The king expressed sympathy for Great Britain on account of the recent earthquake and fires. He lauded the work of the British imperial conference, which devoted particular atention to the promotion of trade and a settlement with the empire upon which the well being of my people so largely depends.

The message concluded:

"The position of agriculture and the problem of unemployment continues to cause me deep anxiety. Despite all efforts of my government to stimulate trade and alleviate distress, the circumstances of a large number of our fellow citizens still remain deplorable. My ministers are convinced that, unless measures for safeguarding and developing the home markets are taken, no permanent improvement in their situation can be expected."

Supporters of Premier Baldwin said his political position had been strengthened by the action of commons in rejecting Rasay MacDonald's motion of censure by 285 to 190 votes and by the king's reference to "measures to safeguard and develop the home market" which measures were generally interpreted as the premier's protective tariff proposals.

Announcement was made that King George would issue a proclamation later in the day setting the date of the general election for December 6.

The new parliament is expected to meet the middle of January.

Tribune Advertising is an Investment—Not an Expense

## JINX ON ZEV?

CINCINNATI, Nov. 16. — Is there a jinx on Zev, the horse which meets in Memorialam in a match race at Churchill Downs tomorrow? Sam Hildreth, his trainer, seems to think so.

The trainer and jockey, Carl Sande, who is to ride the colt, were on the train that yesterday killed four animals near Frazeysburg O., and another "omen" occured on the same train.

"I am afraid we are in bad," said Hildreth. "Our train hit an automobile and killed four men. A little later, when I received my change after paying my breakfast check, the waiter handed me two $2 bills. I immediately threw them out of the window. Nothing like a $2 bill for a jinx."

## Last Night's Bouts

[illegible]

## New Castle Wins Baseball Game At Nellie 4 to 2

[illegible]

## DICKERSON WITH LOCAL FUR HOUSE

[illegible] Dickerson, awning dealer, [illegible] connected with the Coshocton [illegible] for the winter [illegible] with [illegible] February 1, [illegible]

Try a Tribune want ad.

## MOTHER "BOOTLEGGED" BLOOD FOR CHILDREN

Mrs Carrie McFeely and children

When physicians examined Mrs. Carrie McFeely, of Chicago, they were puzzled by her anaemic condition. Inquiry revealed that the mother of five suburban children, the healthy herself, had been "bootlegging" her blood in Chicago hospitals in blood transfusion operations in order to support her family after they had been deserted by her husband. In three operations she yielded a quart of her blood, for which she received [illegible]. The doctors notified her that another blood transfusion would kill her.


"LIFE INSURANCE CREATES ESTATES — THE TRUST PLAN OF THE COMMERCIAL NATIONAL BANK OF COSHOCTON PROTECTS THEM."

The great advantage in a Trust Plan is the elimination of the risk of loss which the receipt of insurance in a lump sum frequently involves.

Another advantage is, the Plan is flexible, allowing you to direct the payment of extra amounts in certain contingencies, or set aside funds for specific purposes.

Another advantage is, the Plan is simple, involving merely the deposit of your policies with The Commercial National Bank and the execution of an ordinary Trust Agreement.

You have the Trust Agreement drawn so as to carry out your wishes in just the manner you desire.

You can at once create an Estate with Life Insurance and have it administered after your death by The Commercial National Bank.

If you have not made a Will I would suggest that before doing so you permit The Commercial National Bank to go over with you some of the important features of a will. The Bank will be pleased to co-operate with your attorney so that the benefit of his familiarity with your personal affairs is retained.

You place yourself under no obligation by asking for information.

SEE J. E. FOSTER
Life Insurance Service.


# BUSINESS SLOWING DOWN IN WAKE OF PRODUCTION SLUMP

## To Follow Nearer a Normal Level in '24, Trust Co. Predicts.

CLEVELAND, Nov. 16—Business activities are slowing down, but there are no indications that 1924 will be a depression year, says the Cleveland Trust Company in its mid-month analysis of business conditions, made public today. Rather it is more likely that the coming twelve months will closely resemble 1911, when business moved steadily along a course below previous peaks, but near a normal level.

"The present situation may be summed up by noting that industrial production has shown less improvement this month than is normal, but that distribution, as reported by railroad traffic and retail trade, is going forward in good volume," says the bank. "These conditions are not surprising, for when business slows down production almost always begins to contract sometime before distribution.

"At the present time business seems clearly to be slowing down, but not rapidly. Retail trade promises to be good, and wholesale trade fair during the rest of the year. Industry, building construction and automobile manufacture have been proceeding in very large volume. Crops are good and agricultural prices are higher. Conditions abroad are bad and growing worse.

"In general business conditions are neither bad enough, nor getting worse fast enough to indicate that 1924 will be a depression year, and they are not improving or holding up well enough to warrant the veritable deluge of optimism that is being sent out from New York and Washington."

The prices of automobiles, the bank points out, are now on the average 10 percent cheaper than in 1913, and "only 70 percent of 1921 prices. "Moreover, cars are better vehicles today than ever before.

"The iron and steel industry," the statement continues, "is approaching the close of 1923 with prices falling, orders declining and output tending downward, but with a sufficient amount of week-to-week buying to maintain a fair degree of operating capacity."

## OHIO STORIES BRIEFLY TOLD

MANSFIELD—A gas well with an estimated capacity of three million cubic feet, has been drilled in the Shiloh field in Richland county. The pressure was so strong two packings were blown out. The workmen were unable to shut it off. This well was drilled in new territory.

COLUMBUS—Gov. Donahey, at the request of President Coolidge, has accepted the chairmanship of the Harding Memorial Association of Ohio.

CLEVELAND — Demand for licenses for women hunters is heaviest in years, Clerk of Courts Wallace reports as hunting season opens.


Central Plumbng Co.
Plumbing and Heating
Phone 387



FROM PRODUCER TO CONSUMER

PAY CASH AND PAY LESS

# City Market

THE FOOD CENTER

LOWER PRICES BETTER FOODS

WE LOWER THE PRICE, NOT THE QUALITY

**Swift's Premium Pure Lard** OPEN KETTLE RENDERED ..... **Lb. 18c**

PURE PORK SAUSAGE, (No Cereal), lb. ..... **16c**

Brookfield (small link) Pure Pork Sausage, 1 lb. box ... **25c**

| PRIME STEER BEEF | HOME KILLED PORK | MILK FED VEAL |
|---|---|---|
| Chuck Roasts, lb.....18c | Loin Pork Chops lb 20c | Veal Roasts, lb.....20c |
| Rib Boiling Meat, lb. 8c | Loin Pork Roast lb 20c | Veal Chops, lb. ... 30c |
| Lean Pot Roasts, lb 16c | Shoulder Pork Steak, per lb. .....16c | Veal Stew, lb.....12½c |
| Rib Roasts, lb.....18c | Fresh Shoulders, ½ or whole, lb.....15c | Veal Steak, lb.....40c |
| Chuck Steak, lb. .. 18c | Fresh Spare Ribs, lb .....18c | LAMB |
| Round Steak, lb.....25c | Pork Liver, lb. ..... 7c | Leg of Lamb, lb.....30c |
| Fresh Hamburg, lb. 15c | | Shoulder of Lamb, per lb.....28c |
| Beef Liver, lb. .... 10c | | Lamb Chops, lb.....38c |

Fresh Hams, ½ or whole, lb. 18c——Fresh Side Pork, lb. 18c

Liver Pudding, Headcheese, Souse, Blood Pudding

Pure Pork Smoked Sausage, lb. ..... **25c**

MILLER'S BACON, (Piece), lb. ..... 20c

SWIFT'S PREMIUM BACON, (box or sliced), lb. ..... 38c

GROCE, KAHN'S OR PREMIUM SKINNED **HAMS** ½ OR WHOLE **Lb. 28c**

REGULAR HAMS, lb. . 22c—California Hams, lb. . . **14c**—

—Beef Bologna, lb. ..... 15c—Weinerwurst, lb. ..... **20c**

Fresh Oysters—Lear's Pure Horseradish, ½ pt. pkg. .... **15c**

CREAM, LB.....32c SWITZER, LB.....38c **CHEESE** PIMENTO, LB. ..... 38c LIMBURGER, LB. .....40c

CHOICE COOKING FIGS (New), LB. ..... **12½c**

Brookfield, Dresden, Coshocton or Page's *Creamery Butter lb. 58c*

NICE MEALY POTATOES, 15 LB. PECK ..... **30c**

Full line of Fruits, Vegetables, etc. Prices are right.

Pure Cane Granulated **SUGAR** Per Lb. **9½c**

WE HAVE FRESH MILK AND CREAM

**P.&G. WHITE NAPTHA Soap** 10 BARS **45c**

| | |
|---|---|
| Crystal White Soap, 15 bars.....67c | Rinso, pkg .....7c |
| Lifebuoy Soap, bar .....7c | Linit, pkg .....9c |
| Whiz Soap, box .....10c | Babbit's or Red Seal Lye, can....12½c |
| Lux, pkg .....10c | Ammonia, bottle .....10c |
| | Kirk's Hard Water Castile, 3 bars 25c |

Tin Cans, quarts ..... 45c——Jar Rubbers, doz. ..... 8c

*All First Grade* **FLOURS** *24 1-2 Lb. Sack* . . **90c**

Gold Medal Flour, 24½ lb sack.....$1.00

**COFFEE**

| | |
|---|---|
| Perfect Blend, lb..32c 3 pounds for .....93c | Fancy Santos, lb. ..26c 3 pounds for .....75c |
| Log Cabin, lb .....30c 3 pounds for .....88c | Pilgrim, lb. ..... 20c 3 pounds for ..... 58c |

We Deliver Any Order, Regardless of Size, for 5c. Telephone or Leave Your Order—Telephone 1517. Orders West of Sixth St. Start at 8 a. m. and 2 p. m. East of 6th. St. at 9 a. m. and 3 p. m.


# MARKETS By Wire

## TOLEDO GRAIN

TOLEDO, Nov. 16.—Wheat, cash [illegible]

Corn, cash [illegible]

Rye, cash [illegible]

Clover seed, cash [illegible] and Nov. [illegible] Dec. [illegible] March [illegible]

Alsike, cash, Nov. [illegible] and Jan. [illegible]

Timothy, cash, old [illegible] Nov. and Nov. [illegible] Dec. [illegible] March [illegible] asked.

## Chicago Grain Close

CHICAGO, Nov. 16.—Wheat—Dec. [illegible] May [illegible] July [illegible]

Corn—Dec. [illegible] May [illegible]

Oats—Dec. [illegible] May [illegible] bid.

Lard—Jan. [illegible]

Ribs—Jan. [illegible]


SPECIAL CONVOCATION

Samaritan Chapter No. 50 R. A. M.

Will be held Saturday evening, Nov. 17, at 7 o'clock. Work in the Royal Arch Degree, one team. Come.

W. S. HOOTMAN, H. P.


NewspaperARCHIVE.com